



DESIGN INTENT PACKAGE | V9.1

Last Updated: March 30, 2024

Important Note: Photo images throughout this DIP should only be used for reference. The images are not up to date and do not show the finalized plans, layout or design as outlined in the elevations of this guide.

- Pg 6&7 - Updated Responsibility Matrix
- Pg 8 – Changed Custom Wallpaper Vendor
- Pg 18 – Updated LT/AV Specs/Requirements
- Pg 19 – NEW PAGE, Added in IT/AV placement
- Pg 23 – Clarify cove detail is just for showers in treatment rooms
- Pg 24 – NEW PAGE, Added in additional waterproofing detail for wet rooms
- Pg 26 – Updated spec for LT-2 & LT-7 and called out X1 & X2 color should match ceiling and walls
- Pg 29 – Added in blue grout for CT-1B bathroom wall tile and corrected PT 4 paint spec . Changed spec of wallpaper, removed upgrade blue limewash paint option for Cryo room
- Pg 30 – Added upgraded lobby tile & grout as an option (12x24 Star Vulcan tile)
- Pg 33 – Door schedule update
- Pg 34&35 – Updated shower & bathroom hardware
- Pg 36 – Updated spec for washer (riser)
- Pg 37 – NEW PAGE, added in drain trough installation if needed
- Pg 64,68,83,84 – Renderings show incorrect hook quantity and placement. Added clear direction in a note
- Pg 66 – NEW PAGE, sprinkler detail for sauna if needed
- Pg 75 – NEW PAGE, instructions for installing Pause Glass Plaque in Sauna
- Pg 79 – NEW PAGE, instructions for installing iPad wall mount near cold plunge
- Pg 83&84- Rendering is incorrect. Called out that all walls should be PT-1
- Pg 95 – Indicated bathroom vanity wall sconces need to be installed 3” from the edge of the mirror
- Pg 98&99 – Updated reception desk
- Pg 101 – Changed the length of the retail shelf behind lobby to 48” and squared off edge
- Pg 105 – Added note to remove the bottom shelving from the Nurse Room Millwork Display
- Pg 113 - Updated interior signage package to include “OFFICE” as an available option and corrected service room signage for LED room to be LIGHT THERAPY

- Pg 6/7/NEW PAGE 8 Updated Responsibility Matrix
- PG 12 – Updated general layout requirements
- Pg 13 – Updated floor plan to show new nurse room requirements
- Pg 15 - Updated floor plan to show new nurse room requirements
- Pg 17 – Updated utility plan
- Pg 18 – Updated utility requirements
- Pg 24 – Updated elevations with notes
- Pg 26 – Added Shower Drain Detail
- Pg 27 – updated lighting in Nurse room LT3
- Pg 28 – Updated spec LT-3
- Pg 30 – Updated interior finish in bathroom and removed tile upgrade option
- Pg 32 – Added epoxy wall finish to Nurse Room ONLY
- Pg 33 – Updated millwork finishes
- Pg 34 – Updated door hardware, added new spec and called out which rooms get which handle
- Pg 38 - Added purchasing details for washer/dryer, removed nurse room faucet with handle (needs to be touchless)
- Pg 47 – Updated Fume Hood spec and ordering details. Added in link to purchase Nurse Room fridge
- Pg 51 – Updated Cryo west elevation
- Pg 69 – Updated interior elevations for the Sauna/Cold Plunge Room
- Pg 84 – Updated paint schedule on LED NORTH wall to WC-1 wallpaper
- Pg 95 – Updated paint schedule in bathroom to PT-1
- Pg 101/102 – Updated millwork elevations - retail
- Pg 103 – Updated float shelf wood finish to PL-1
- Pg 104 – Updated millwork vanity wood finish to PL-1 and backing to WD-1
- Pg 113/114 – NEW PAGES – Added required Cryotherapy In Room Signage
- Pg 115 – NEW PAGE – Added optional additional in studio signage

TABLE OF CONTENTS

DESIGN PROCESS

INTRODUCTION	4
CREATING YOUR STUDIO'S FLOOR PLAN	4
RESPONSIBILITY MATRIX	6-7
REQUIRED AND PREFERRED VENDORS	8-9

TYPICAL PLANS & SPECIFICATIONS

GENERAL LAYOUT REQUIREMENTS	10
FLOOR PLAN EXAMPLES & OCCUPANCY CALCS.	11-15
UTILITY PLAN & REQUIREMENTS	16
WIRELESS NETWORK REQUIREMENTS	17
LOW VOLTAGE & AV REQUIREMENTS	18-19
SOUND ATTENUATION NOTICE & DETAILS	10-21
CURVED FEATURE WALL DETAILS	22
WATERPROOF DETAILS	23-24
REFLECTED CEILING PLAN	25
LIGHTING SPECIFICATIONS	26
INTERIOR FINISH PLAN	27-28
FINISH SPECIFICATIONS	29-30
DOOR & HARDWARE SPECIFICATIONS	31-33
PLUMBING SPECIFICATIONS	34-37
EQUIPMENT PLAN	38

ENLARGED PLANS & DETAILS

LOBBY/RETAIL	39-41
CORRIDOR	42-43
IV LOUNGE & NURSES ROOM	44-46
CRYO THERAPY	47-63
SAUNA & COLD PLUNGE	64-79
LIGHT THERAPY	80-82
FLOAT	83-91
RESTROOM	92-95

ENLARGED PLANS & DETAILS CONT.

BACK OF HOUSE (B.O.H)	96
-----------------------	----

MILLWORK DETAILS

RECEPTION DESK	97-98
RETAIL WALL	99-100
FLOATING RETAIL SHELVES	101
CURVED WALL	102
THERAPY ROOM VANIT	103
CRYOROOM WALL/ACCESS PANEL	104
NURSE ROOM	105

SIGNAGE

EXTERIOR SIGNAGE	106-109
INTERIOR SIGNAGE	110-115

INTRODUCTION

WELCOME TO PAUSE. WE ARE INCREDIBLY PLEASED THAT YOU HAVE ELECTED TO BE A PART OF A UNIQUE EXPERIENCE AND WISH TO INTERACT WITH A CUSTOMER BASE INTERESTED IN IMPROVING THEIR LIVES THROUGH EXERCISE.

THE PAUSE FACILITY PLAYS A CRUCIAL ROLE IN THE SUCCESS OF PAUSE. WITH THAT IN MIND, IT IS IMPORTANT THAT OUR FRANCHISEES ADHERE TO EVERY ASPECT OF THIS MANUAL. THE INFORMATION PROVIDED HEREIN ALONG WITH THE DESIGN INTENT PACKAGE (DIP), IT SPECIFICATIONS, SIGNAGE PACKAGE AND FFE PACKAGE ARE IMPORTANT TOOLS NECESSARY TO ENSURE THE BRAND REMAINS STRONG AND CONSISTENT THROUGHOUT ALL OUR COMMUNITIES. THE BRANDED ENVIRONMENT ESTABLISHES THE QUALITY OF PAUSE DESIGN; IT PAVES THE WAY FOR A CONSTRUCTIVE AND COLLABORATIVE RELATIONSHIP WITH THE MEMBER, AND IT SETS THE STAGE FOR SALES SUCCESS AND FOR CREATING MEASURABLE MARKET SHARE.

CREATING A NEW OR REMODELED FACILITY FOR THE PAUSE BRAND REQUIRES COOPERATION, COORDINATION, AND COMMITMENT. FRANCHISEES ARE REQUIRED TO FOLLOW ALL PAUSE GUIDELINES AND CANNOT DEVIATE FROM THIS DESIGN INTENT PACKAGE. PLEASE CAREFULLY REVIEW THE ENCLOSED CRITERIA AND FEEL FREE TO CONTACT US IF YOU HAVE ANY QUESTIONS OR NEED ANY FURTHER ASSISTANCE.

FRANCHISEES ARE REQUIRED TO SHARE THIS DESIGN INTENT PACKAGE WITH YOUR DESIGN AND CONSTRUCTION PROFESSIONALS (I.E., ARCHITECT AND GENERAL CONTRACTOR). DOING SO IS THE ONLY WAY FOR YOUR HIRED PROFESSIONALS TO HAVE ALL THE INFORMATION THEY NEED TO DO THEIR JOBS COMPLETELY AND CORRECTLY. THE PAUSE DESIGN AND CONSTRUCTION DEPARTMENT WILL ALSO BE INVOLVED IN YOUR DEVELOPMENT, GUIDING YOU THROUGH THE PROCESS AND REVIEWING AND APPROVING YOUR DOCUMENTS. THE FOLLOWING APPROVALS ARE NEEDED FROM THE PAUSE DESIGN AND CONSTRUCTION DEPARTMENT BEFORE MOVING ON TO THE NEXT DEVELOPMENT PROCESS: SITE PLAN APPROVAL, FLOOR PLAN APPROVAL, CONSTRUCTION DOCUMENT APPROVAL, INTERIOR SIGNAGE APPROVAL, EXTERIOR SIGNAGE APPROVAL. THIS FRANCHISEE-FRIENDLY ENVIRONMENT WILL HELP TO MINIMIZE CONSTRUCTION SCHEDULES, COST OVERRUNS AND COMMUNICATION CONFLICTS. PLEASE FORWARD ALL QUESTIONS TO THE DESIGN & CONSTRUCTION MANAGEMENT TEAM:

PLEASE FORWARD ALL QUESTIONS TO THE DESIGN & CONSTRUCTION MANAGEMENT TEAM.

THANK YOU FOR ELECTING TO BE A PAUSE FRANCHISEE. WE ARE READY TO BEGIN THE PROCESS NECESSARY TO HELP YOU ESTABLISH A FACILITY THAT EMBODIES THE BRAND AND SPIRIT OF THE PAUSE EXPERIENCE. WE LOOK FORWARD TO WORKING WITH YOU.

SINCERELY,
YOUR PAUSE DESIGN AND CONSTRUCTION MANAGEMENT TEAM

CREATING YOUR STUDIOS FLOOR PLAN

AS A FRANCHISEE WITHIN THE PAUSE FAMILY, IT IS CRITICAL TO FOLLOW THE STEPS BELOW TO ENSURE YOUR STUDIO'S SUCCESS.

1

STEP 1: THE ARCHITECT PROPOSAL

ONCE A DESIRABLE LOCATION HAS BEEN IDENTIFIED...

- WITHIN 24 HOURS OF AN EXECUTED LOI, BUILD'M TO NOTIFY THE ARCHITECT
- ARCHITECT TO SEND A PROPOSAL TO THE FRANCHISEE
- FRANCHISEE TO SIGN THE PROPOSAL AND SEND IN THE DEPOSIT REQUIRED

2

STEP 2: SITE ASSESSMENT

WHEN YOUR ARCHITECT IS ON BOARD...

- ALLOW 4 WEEKS FOR THE SITE ASSESSMENT TO BE COMPLETE
- THE SITE ASSESSMENTS ARE ORDERED AS SOON AS THE ARCHITECTURAL PROPOSAL IS SIGNED AND THE DEPOSIT PAID
- THE SITE ASSESSMENT IS NECESSARY TO VERIFY THAT NO MAJOR ISSUES MIGHT AFFECT THE DESIGN
- TO HELP SPEED UP THE PROCESS, THE ARCHITECT MAY BEGIN WORKING ON THE TEST FIT PRIOR TO THE SITE ASSESSMENT IF THE LANDLORD HAS PROVIDED AN ACCURATE FLOORPLAN OF THE LOCATION, HOWEVER...
- **THE FINAL TEST FIT APPROVAL SHOULD ALWAYS WAIT UNTIL THE SITE ASSESSMENT IS COMPLETE**

3

STEP 3: THE TEST FIT

- ALLOW 3 WEEKS FOR THE TEST FIT TO BE COMPLETE
- BUILD'M DESIGN MANAGER REVIEWS THE TEST FIT THAT THE ARCHITECT HAS COMPLETED
- BUILD'M DESIGN MANAGER WILL SEND THE TEST FIT TO THE BRAND FOR APPROVAL
- **IF THE BRAND DOES NOT APPROVE:**
- BUILD'M DESIGN MANAGER WILL WORK ON REVISING THE PLANS WITH THE CHANGES THE BRAND HAS SPECIFIED
- ONCE THOSE CHANGES ARE MADE THE PLANS GO BACK TO THE ARCHITECT TO DRAW UP A REVISED TEST FIT
- ONCE THE DRAWINGS ARE REVISED BUILD'M DESIGN MANAGER WILL REVIEW THEM AGAIN AND SEND THEM TO CORPORATE FOR APPROVAL
- ONCE WE HAVE THE BRANDS APPROVAL THE TEST FIT IS SENT TO THE FRANCHISEE FOR FINAL APPROVAL

TEST FIT PROCESS - **PLEASE NOTE THAT A LEASE CAN NOT BE SIGNED BEFORE A TEST FIT IS COMPLETED.**

TIME FROM PROPOSAL TO TEST FIT COMPLETION WILL TAKE APPROXIMATELY 8 WEEKS TO COMPLETE

ONCE THE TEST FIT IS APPROVED AND THE FINAL LEASE IS SIGNED, YOUR ARCHITECT MAY BEGIN CONSTRUCTION DOCUMENTS FOR THE SPECIFIC LOCATION

RESPONSIBILITY MATRIX						
Description	Supplied By:				Remarks	
	FRCHS		G.C.			
	Furnish	Install	Furnish	Install		
GENERAL REQUIREMENTS (DIVISION 1)						
1. Building Permits			•	•	PERMITS AND FEES PAID BY G.C. Franchisee	
2. Third Party Inspection			•	•	PERMITS AND FEES PAID BY G.C.	
A. Test and Balance			•	•		
3. Temporary Utilities			•	•		
4. Final Clean- Up			•	•		
5. Insurance			•	•		
6. Protection of All Finished Surfaces			•	•		
7. Temporary Labor			•	•		
8. Dumpster			•	•		
9. Storage Container			•	•	G.C. TO COORDINATE & PROVIDE STORAGE CONTAINER FOR OWNER FURNISHED ITEMS DURING CONSTRUCTION	
10. Liftgate/Fork Lift			•	•	G.C. responsible for receiving/installing all therapy room equipment (with the exception of the Cryobuilt). If a liftgate is not present onsite the G.C. must provide a fork lift w/ extended forks for float tank delivery.	
WOOD & PLASTICS (DIVISION 6)						
1. Wood Framing - Studs, Backing			•	•		
2. Wood Carpentry - Casework, Millwork			•	•		
A. Reception Desk			•	•		
B. Retail Wall			•	•		
C. Floating Retail Shelves			•	•		
D. Custom Plam @ curved lobby wall			•	•		
E. Therapy Room Vanity(s)			•	•		
F. Cryo Room Custom Plywood "Door"			•	•		
G. Nurses Rm cabinet & countertop			•	•		
H. Back of house cabinet & countertop (if noted on plans)			•	•		
THERMAL & MOISTURE (DIVISION 7)						
1. Roofing Penetrations (if required)			•	•		
2. Insulation (Interior Walls)			•	•		
3. Insulation (Roof Deck)(If noted on plans)			•	•		
OPENINGS (DIVISION 8)						
1. Interior Doors			•	•		
2. Hollow Metal Frames			•	•		
3. Door Hardware			•	•		
4. Entrances and Storefront (If required)			•	•		
5. Rear Service Door			•	•	G.C. TO BRING REAR DOORS TO PROPER WORKING ORDER, IF NEEDED	

Description	Supplied By:				Remarks
	FRCHS		G.C.		
	Furnish	Install	Furnish	Install	
FINISHES (DIVISION 9)					
1. Non-Structural Metal Framing			•	•	
2. Gypsum Board			•	•	
3. Concrete Floor Polishing & Sealing			•	•	
4. Epoxy Flooring			•	•	
5. Wall Tile			•	•	G.C. MUST ORDER THROUGH OWNER'S VENDOR
6. Wall Base			•	•	
7. Paint			•	•	
8. Custom Wallpaper			•	•	G.C. MUST ORDER THROUGH OWNER'S VENDOR
9. Custom IV Curtain & Track			•	•	G.C. MUST ORDER THROUGH OWNER'S VENDOR
10. FRP			•	•	
SPECIALTIES (DIVISION 10)					
1. Grab Bars			•	•	
2. Hand Towel & Waste Dispensers in Restrooms			•	•	
3. Toilet Paper Dispensers			•	•	
4. Seat Cover Dispenser			•	•	
5. Soap Dispenser			•	•	
6. Restroom & Therapy Room Mirrors	•			•	
7. Restroom Coat Hook	•			•	
7. Fire Extinguishers			•	•	
8. All Specialty Signage Per Code			•	•	
EQUIPMENT (DIVISION 11)					
1. Lobby Speakers	•	•			THIRD PARTY VENDOR TO PROVIDE AND INSTALL
2A. Cryo Equipment (Chamber, Brain & Condenser)	•	•		•	CRYO CHAMBER, BRAIN AND CONDENSER TO BE PROVIDED & INSTALLED BY VENDOR; GC TO COORDINATE; G.C. TO PROVIDE & INSTALL CONDENSER SUPPORT FRAME, ELEC. DISCONNECTS AND POWER ROUGH-INS FOR CRYO CHAMBER, BRAIN AND CONDENSER, ELEC. POWER WIRING/CONDUIT BETWEEN CRYO UNIT & CONDENSER AND COORDINATE WITH CRYO AT THE START OF CONSTRUCTION
2B. Cryo Condenser Piping	•	•	•	•	MANUFACTURER WILL PROVIDE AND INSTALL UP TO 20 FEET OF EXPOSED PIPING. ANY PIPING GREATER THAN 20 FEET OR CONCEALED PIPING MUST BE PROVIDED AND INSTALLED BY THE G.C.
3. Sauna/ADA Sauna	•			•	GC to provide labor to varnish interior of saunas
4. Cold Plunge Tank w/ iPad Mount	•			•	IPAD MOUNTS PROVIDED BY FRANCHISEE & INSTALLED BY G.C.
5. LED Light Bed	•	•		✗	
6. Float Tank	•			•	G.C. TO COORDINATE WITH SUPPLIER PRIOR TO CONSTRUCTION; G.C. TO FURNISH & INSTALL PLUMBING & ELEC. ROUGH-INS BETWEEN FLOAT TANKS AND FILTERS AND MAKE ALL FINAL CONNECTIONS
7. Float Tank Filters	•			•	
8. Nurse's refrigerator	•			•	
9. Nurse's Hood	•			•	
10. Lobby/Retail refrigerator	•			•	
11. BOH Refrigerator	•			•	

		Supplied By:				Remarks
		FRCHS		G.C.		
		Furnish	Install	Furnish	Install	
Description						
FURNISHINGS (DIVISION 12)						
1. Signage						
A. Exterior Signage		•	•			SIGNAGE VENDOR WILL INSTALL SIGNAGE. GC TO PROVIDE CONNECTIONS
B. Lobby Signage		•	•			SIGNAGE VENDOR WILL INSTALL SIGNAGE. GC TO PROVIDE CONNECTIONS
C. Cryo Room Signage		•	•			SIGNAGE VENDOR WILL INSTALL SIGNAGE. GC TO PROVIDE CONNECTIONS
D. Therapy Room Signage		•	•			
E. BOH Signage		•	•			
F. ADA Restroom Signage		•			•	
2. Benches		•			•	GC to assemble 1 stool for each Therapy Rooms
3. Lobby Furniture		•	•		•	
4. IV Area Lounge Chair & Ottoman		•	•		•	
5. BOH/Employee Table & Chairs		•	•			
6. Lobby Plants/Pots/Pillows/Rugs/Accessories		•	•			
7. IV Area Pillows/Blankets/Accessories		•	•			
8. Therapy Room stools & hampers		•	•			
9. Wall Hooks in Therapy Rooms		•			•	
PLUMBING (DIVISION 22)						
1. Water Closet & Lavatory				•	•	
2. Shower/ADA Shower				•	•	
3. Mop sink (W/ Back Flow Preventer)				•	•	
4. Water Heater				•	•	
5. Washer/Dryer		•	•		•	
6. Hose Bibbs				•	•	
7. Drinking Fountains, if noted on plans				•	•	
8. Nurse's Room Sink/Faucet				•	•	
HEATING, VENTILATING, AND AIR CONDITIONING - HVAC (DIVISION 23)						
1. Thermostats and Remote Sensors				•	•	
2. HVAC Equipment				•	•	
3. HVAC Equipment & Change at Const. Turnover To Franchisee				•	•	
ELECTRICAL (DIVISION 26)						
1. Light Fixtures (including emergency lighting and exit signs)				•	•	
2. Light Fixture Light Bulbs (Lamps)				•	•	
3. Lighting Controls				•	•	
3. Electrical Panels				•	•	WHEN APPLICABLE
4. Fire Alarm System (If required)				•	•	WHEN APPLICABLE
COMMUNICATION (DIVISION 27)						
1. Telephone Equipment Installation		•	•			THIRD PARTY VENDOR TO PROVIDE AND INSTALL
2. IT Rack Backer Board				•	•	
3. Audio Visual System		•	•			REQUIRED VENDOR. AV WILL BE THIRD PARTY VENDOR PROCURE AND INSTALL, GC TO COORDINATE INTIAL DATA DROPS PRIOR TO WALL CLOSE.
4. Rough-In For Audio Visual & IT Systems				•	•	
5. A/V Equipment		•	•			THIRD PARTY VENDOR TO PROVIDE AND INSTALL
7. Camera						NOT REQUIRED
8. Security						NOT REQUIRED

FIXTURES & FINISHES (CONSTRUCTION RESOURCES):

LIGHTING

TBD

PLUMBING

KOHLER

CAROLINE JOHNSON – SR. SALES EXECUTIVE

970.699.8398

caroline.johnson@kohler.com

TILE

DAL TILE

~~ERIN JOHNSON – A&D REPRESENTATIVE~~~~303.513.3461~~~~erin.johnson@daltile.com~~

CUSTOM WALLPAPER

FEATHR

hello@feathr.com

+44 (0) 203-808-1023

<https://www.feathr.com>**FURNITURE & DECOR**~~WILLIAM SONOMA INC. & VARIOUS SUPPLIERS~~~~Order Furniture & Decor items via Pause HQ~~

Kayleigh Davis – Franchise Operations Manager

Kayleigh.davis@pausestudio.comPurchased and installed
by Franchisee**CUSTOM CURTAIN & TRACK AT IV AREA**

EAGLE CONTRACT RESOURCES

LORI MCCLENDON – NATIONAL ACCOUNTS MANAGER

817.427.4854

support@eaglecontract.com**SIGNAGE**

TBD

Purchased and installed
by Franchisee**NURSE FUME HOOD**

USP 797 COMPLIANT FUME HOOD. MODEL

#AC632LFCPI. PAUSE HQ HAS PREFERRED PRICING

THROUGH VENDOR. EMAIL

KAYLEIGH.DAVIS@PAUSESTUDIO.COM TO ORDER

Jen Scheffler-Johnson
National Account
Manager | Dal-Tile
Corporation
7834 C. F. Hawn
Freeway | Dallas, Texas
75217
Mobile: 952-412-8331
E-Mail:
jen.scheffler@daltile.com
Darren Pechariah
877-556-5728
national.accounts@daltile.com
.com

EQUIPMENT (TREATMENT ROOMS):

EQUIPMENT INSTALL AND ACCEPTANCE IS THE GENERAL CONTRACTORS' RESPONSIBILITY. THIS INCLUDES COORDINATING WHAT IS REQUIRED TO RECEIVE THE EQUIPMENT (I.E. FLOATS NEED A FORKLIFT and STORAGE MAINLY FOR THE SAUNAS). **ALL EQUIPMENT HAS APPROX. 16 WEEK LEAD TIME.**

SUPERIOR FLOAT

GENERAL INQUIRIES & OPS SUPPORT
& TROUBLESHOOTING - 757.500.4875

NEW SALES – JORDAN COTTON
SALES@SUPERIORFLOATTANKS.COM

~~**RENU COLD PLUNGE**~~~~GENERAL INQUIRIES & WARRANTY
714.617.2007~~~~NEW SALES – STEVE MIDGLEY
STEVE@RENUTHERAPY.COM~~**CLEARLIGHT SAUNA**

GENERAL INQUIRIES & WARRANTY
1.800.798.1779 X2

NEW SALES – SHEILA COLLINS
1.800.798.1779 X865

*Please indicate in email order to add 1 Pause Glass
Plaque per sauna and 1 Sauna parts kit to entire order.

Cold Tubs**NEOLIGHT**

GENERAL INQUIRIES & WARRANTY
[HTTPS://NEOSCIENCE.COM/CONTACT-US/](https://neoscience.com/contact-us/)

NEW SALES – ROBIN KUEHNE
ROBIN@BEEMANGROUP.COM

CRYOBUILT

WARRANTY & SUPPORT
1.800.633.1400

NEW SALES:

PRE-INSTALL@CRYOBUILT.COM
ASHISH@CRYOBUILT.COM
MARCUS@CRYOBUILT.COM

MARCUS WILSON IS THE CEO. PLEASE EMAIL ALL 3
CONTACTS UNDER NEW SALES.

Equipment Ordering will be facilitated by Build'M

Purchased and installed
by Franchisee

CONTRACTORS SHOULD NOT CONTACT THE EQUIPMENT VENDORS DURING BIDDING

THE SPECIFICATIONS BELOW ARE THE MINIMUM STUDIO STANDARDS FOR DESIGN AND SPACE PLANNING. ADDITIONAL CRITERIA MAY BE REQUIRED BY LOCAL OR STATE JURISDICTION.

GENERAL LAYOUT REQUIREMENTS:

ALL STUDIOS MUST INCLUDE:

LOBBY/RETAIL:

- SEATING FOR 4-6 IN WAITING AREA
- FIXED 12'-3" LINEAR FEET OF RETAIL
- CLEAR LINE OF SIGN FROM RECEPTION DESK TO ENTRY DOOR

CORRIDOR:

- MINIMUM CORRIDOR WIDTH IS 4'-6" TO ENSURE EQUIPMENT (PARTICULARLY FLOAT TANK) WILL FIT
- GUESTS WILL OFTEN RECEIVE MORE THAN ONE SERVICE AND TRAVEL FROM ROOM TO ROOM IN A TOWEL/ROBE. TO INCREASE PRIVACY AND MAKE THEM FEEL MORE COMFORTABLE, STRIVE TO BLOCK THE LINE OF SIGHT DOWN THE CORRIDOR FROM THE FRONT LOBBY/MAIN ENTRANCE. IF THIS ISN'T POSSIBLE, A SHEER CURTAIN CAN BE HUNG ON THE CORRIDOR SIDE OF THE LOBBY.

IV LOUNGE & NURSES ROOM:

- 3-4 CHAIRS IN IV AREA, CONNECTED TO LOBBY/RETAIL
- LOCATE ADJACENT TO NURSES ROOM FOR EASE OF ACCESS

1 CRYO THERAPY ROOM:

- LOCATE CLOSE TO LOBBY/AS FAR AWAY FROM FLOAT ROOMS AS POSSIBLE. BECAUSE OF THE USE OF THIS ROOM, GUESTS HAVE A TENDENCY TO SCREAM/SHOUT DURING THEIR SERVICE. AS IT IS IMPERATIVE THAT THE FLOAT ROOMS RETAIN A SENSORY DERIVATIVE EXPERIENCE,

4 SAUNA & COLD PLUNGE ROOMS:

- CLUSTER ROOMS IN GROUPS OF 2 AND 2 ACROSS THE HALL FROM EACH OTHER, NOT IN ONE LINE DOWN THE CORRIDOR. GROUP SESSIONS ARE COMMON AND IT MAKES MOVEMENT BETWEEN ROOMS EASIER ON STAFF AND GUESTS.

1 LIGHT THERAPY ROOM

2 FLOAT ROOMS:

- WITH ADJACENT CORRIDOR FOR SOUND/PRIVACY AND MECHANICAL ROOM FOR FILTRATION
- FLOAT ROOMS MUST BE AS CLOSE TO SILENT AS POSSIBLE. LOCATE AS FAR AWAY FROM CRYO THERAPY AS POSSIBLE. CANNOT BE ADJACENT TO A CONTRAST SUITE.

RESTROOM

LAUNDRY/STORAGE/EMPLOYEE BREAK ROOM

SEPARATE STORAGE

OFFICE (OPTIONAL)

DRYWALL TO BE LEVEL 5 SMOOTH FINISH IN ALL TREATMENT ROOMS. LEVEL 4 FOR CEILINGS.

FLOOR PLAN EXAMPLE

RECTANGLE – 2,800 SF

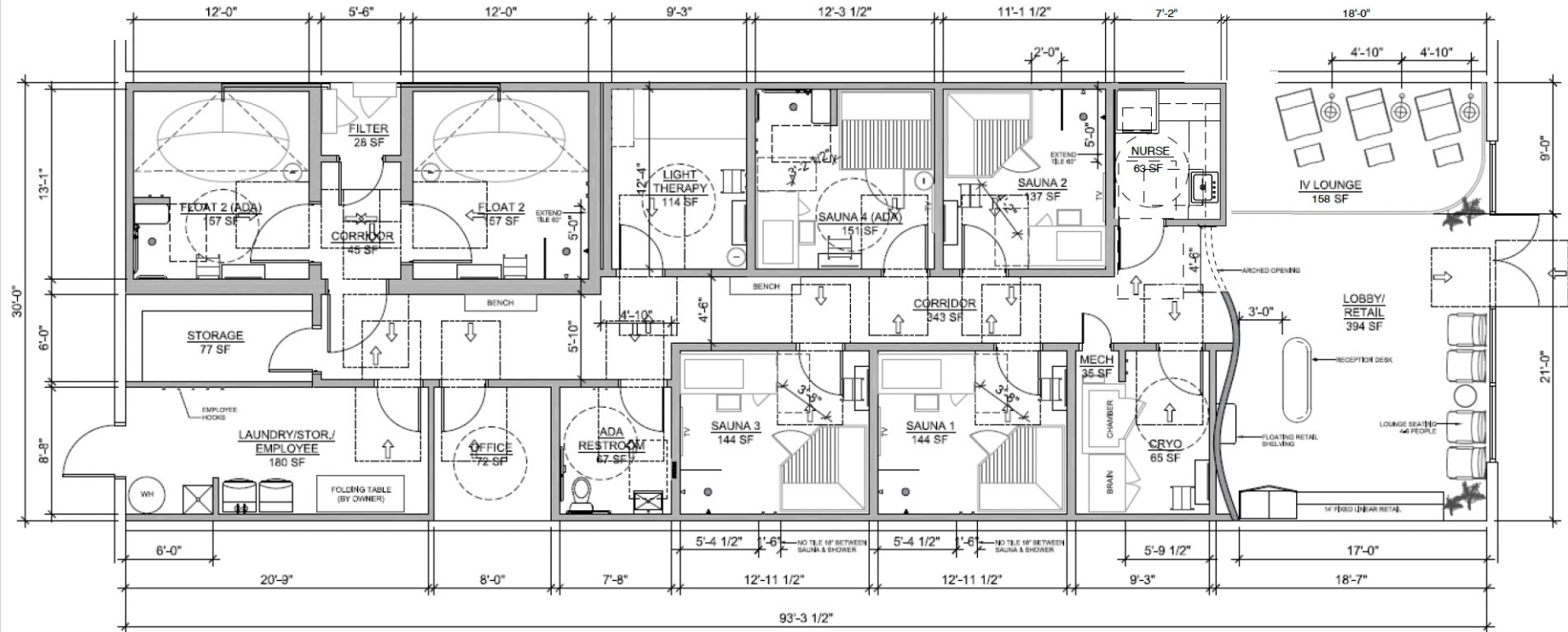

TYPICAL PLANS & SPECIFICATIONS

FLOOR PLAN EXAMPLE & OCCUPANCY CALCULATIONS

THE SPECIFICATIONS BELOW ARE THE MINIMUM STUDIO STANDARDS FOR DESIGN AND SPACE PLANNING. ADDITIONAL CRITERIA MAY BE REQUIRED BY LOCAL OR STATE JURISDICTION.

OCCUPANT LOAD AND PLUMBING REQUIREMENTS (CALIFORNIA)

OCCUPANT LOAD (CBC TABLE 1004.5)

OCCUPANCY: B – BUSINESS PER CBC 304.1

GROSS AREA: 2,800 SQ. FT.

LOBBY/RETAIL:	394 SF / 150 =	3
SAUNA ROOMS:	568 SF / 150 =	4
IV LOUNGE:	182 SF / 150 =	2
FLOAT ROOMS:	314 SF / 150 =	3
LIGHT THERAPY:	114 SF / 150 =	1
CRYO THERAPY:	65 SF / 150 =	1
OFFICE:	72 SF / 150 =	1
STORAGE AREAS:	279 SF / 300 =	1
CORRIDOR:	346 SF / 0 =	0
RESTROOM:	75 SF / 0 =	0

TOTAL OCCUPANTS: 16 OCCUPANTS

EXITS REQUIREMENTS: TOTAL NUMBER OF EXITS REQUIRED = 1
TOTAL NUMBER OF EXITS PROVIDED = 2

PLUMBING FIXTURE LOAD (CPC 422.0)

PLUMBING OCCUPANT LOAD (CPC TABLE 4-1):

2,800 SF = 14

REQUIRED: 1 ACCESSIBLE ALL-GENDER RESTROOM PER CBC 422.2
EXCEPTION 3

PROVIDED: 1 ACCESSIBLE ALL-GENDER RESTROOM

OCCUPANT LOAD AND PLUMBING REQUIREMENTS (IBC)

OCCUPANT LOAD (IBC TABLE 1004.5)

OCCUPANCY: B – BUSINESS PER IBC 304.1

GROSS AREA: 2,800 SQ. FT.

LOBBY/RETAIL:	394 SF / 150 =	3
SAUNA ROOMS:	568 SF / 150 =	4
IV LOUNGE:	182 SF / 150 =	2
FLOAT ROOMS:	314 SF / 150 =	3
LIGHT THERAPY:	114 SF / 150 =	1
CRYO THERAPY:	65 SF / 150 =	1
OFFICE:	72 SF / 150 =	1
STORAGE AREAS:	279 SF / 300 =	1
CORRIDOR:	346 SF / 0 =	0
RESTROOM:	75 SF / 0 =	0

TOTAL OCCUPANTS: 16 OCCUPANTS

EXITS REQUIREMENTS: TOTAL NUMBER OF EXITS REQUIRED = 1
TOTAL NUMBER OF EXITS PROVIDED = 2

PLUMBING FIXTURE LOAD REQUIREMENTS:

PER IBC 29 02.2 EXCEPTION 4, SEPARATE FACILITIES SHALL NOT BE
REQUIRED IN BUSINESS OCCUPANCIES IN WHICH THE MAXIMUM
OCCUPANT LOAD IS 25 OR FEWER. MAXIMUM OCCUPANT LOAD = 16 < 25.
THEREFORE 1 ALL-GENDER RESTROOM IS REQUIRED.

REQUIRED: 1 ACCESSIBLE ALL-GENDER RESTROOM PER CBC 422.2
EXCEPTION 3
PROVIDED: 1 ACCESSIBLE ALL-GENDER RESTROOM

THE SPECIFICATIONS BELOW ARE THE MINIMUM STUDIO STANDARDS FOR DESIGN AND SPACE PLANNING. ADDITIONAL CRITERIA MAY BE REQUIRED BY LOCAL OR STATE JURISDICTION.

FLOOR PLAN EXAMPLE

SQUARE – 3,000 SF

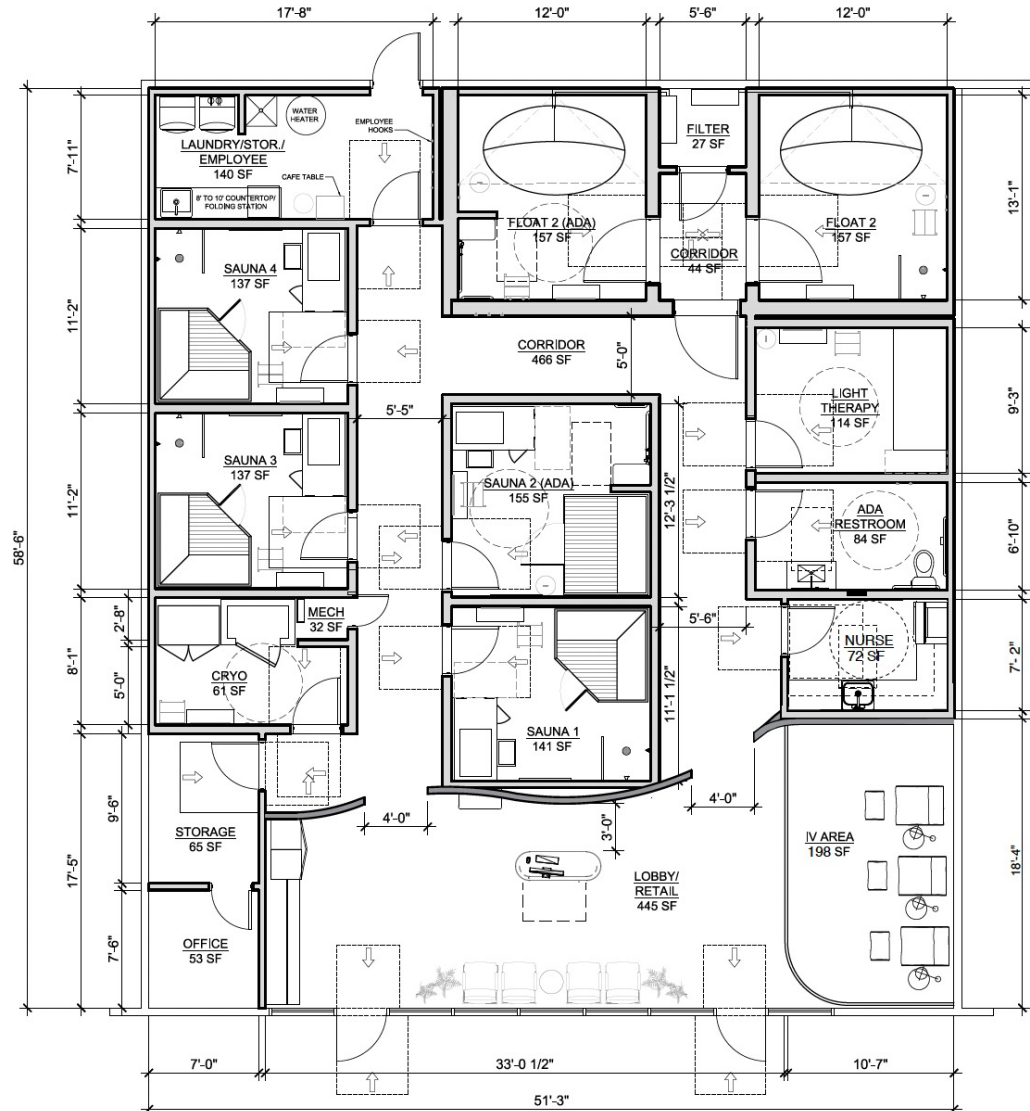

TYPICAL PLANS & SPECIFICATIONS

FLOOR PLAN EXAMPLE & OCCUPANCY CALCULATIONS

THE SPECIFICATIONS BELOW ARE THE MINIMUM STUDIO STANDARDS FOR DESIGN AND SPACE PLANNING. ADDITIONAL CRITERIA MAY BE REQUIRED BY LOCAL OR STATE JURISDICTION.

OCCUPANT LOAD AND PLUMBING REQUIREMENTS (CALIFORNIA)

OCCUPANT LOAD (CBC TABLE 1004.5)

OCCUPANCY: B – BUSINESS PER CBC 304.1

GROSS AREA: 3,000 SQ. FT.

LOBBY/RETAIL:	445 SF / 150 =	3
SAUNA ROOMS:	573 SF / 150 =	4
IV LOUNGE:	211 SF / 150 =	2
FLOAT ROOMS:	314 SF / 150 =	3
LIGHT THERAPY:	114 SF / 150 =	1
CRYO THERAPY:	61 SF / 150 =	1
OFFICE:	53 SF / 150 =	1
STORAGE AREAS:	264 SF / 300 =	1
CORRIDOR:	510 SF / 0 =	0
RESTROOM:	84 SF / 0 =	0

TOTAL OCCUPANTS: 16 OCCUPANTS

EXITS REQUIREMENTS: TOTAL NUMBER OF EXITS REQUIRED = 1
TOTAL NUMBER OF EXITS PROVIDED = 3

PLUMBING FIXTURE LOAD (CPC 422.0)

PLUMBING OCCUPANT LOAD (CPC TABLE 4-1):

3,000 SF = 14

REQUIRED: 1 ACCESSIBLE ALL-GENDER RESTROOM PER CBC 422.2
EXCEPTION 3

PROVIDED: 1 ACCESSIBLE ALL-GENDER RESTROOM

OCCUPANT LOAD AND PLUMBING REQUIREMENTS (IBC)

OCCUPANT LOAD (IBC TABLE 1004.5)

OCCUPANCY: B – BUSINESS PER IBC 304.1

GROSS AREA: 3,000 SQ. FT.

LOBBY/RETAIL:	445 SF / 150 =	3
SAUNA ROOMS:	573 SF / 150 =	4
IV LOUNGE:	211 SF / 150 =	2
FLOAT ROOMS:	314 SF / 150 =	3
LIGHT THERAPY:	114 SF / 150 =	1
CRYO THERAPY:	61 SF / 150 =	1
OFFICE:	53 SF / 150 =	1
STORAGE AREAS:	264 SF / 300 =	1
CORRIDOR:	510 SF / 0 =	0
RESTROOM:	84 SF / 0 =	0

TOTAL OCCUPANTS: 16 OCCUPANTS

EXITS REQUIREMENTS: TOTAL NUMBER OF EXITS REQUIRED = 1
TOTAL NUMBER OF EXITS PROVIDED = 3

PLUMBING FIXTURE LOAD REQUIREMENTS:

PER IBC 29 02.2 EXCEPTION 4, SEPARATE FACILITIES SHALL NOT BE
REQUIRED IN BUSINESS OCCUPANCIES IN WHICH THE MAXIMUM
OCCUPANT LOAD IS 25 OR FEWER. MAXIMUM OCCUPANT LOAD = 16 < 25.
THEREFORE 1 ALL-GENDER RESTROOM IS REQUIRED.

REQUIRED: 1 ACCESSIBLE ALL-GENDER RESTROOM PER CBC 422.2
EXCEPTION 3
PROVIDED: 1 ACCESSIBLE ALL-GENDER RESTROOM

THE SPECIFICATIONS BELOW ARE THE MINIMUM STUDIO STANDARDS FOR DESIGN AND SPACE PLANNING. ADDITIONAL CRITERIA MAY BE REQUIRED BY LOCAL OR STATE JURISDICTION.

UTILITY PLAN

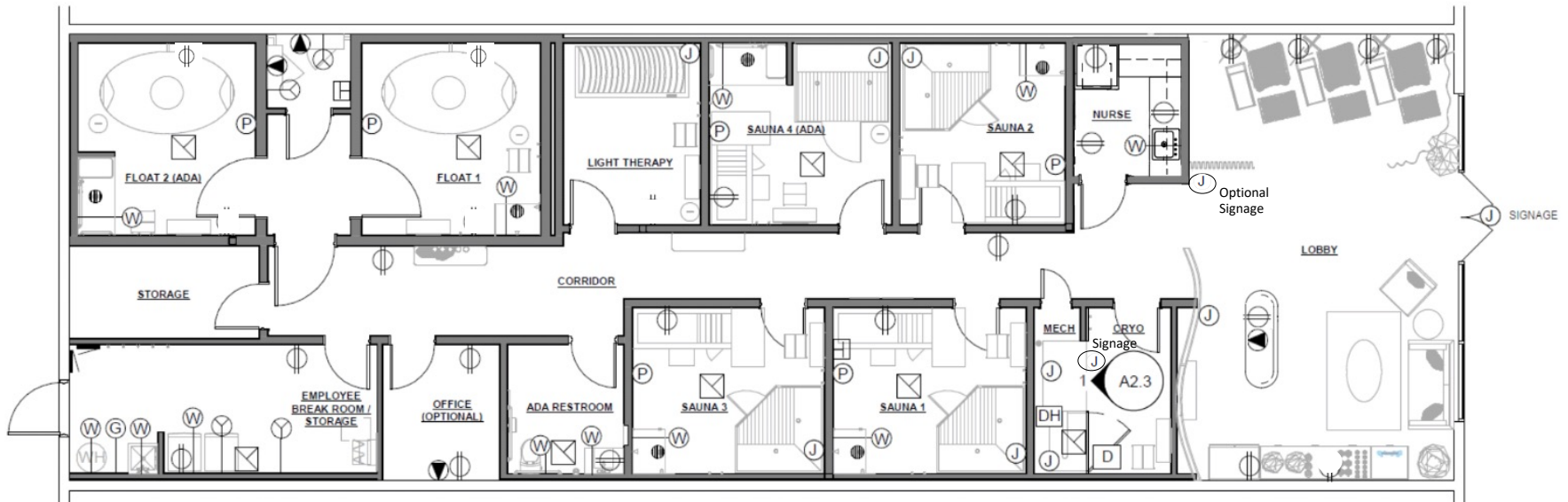

UTILITY LEGEND:

DH	DEHUMIDIFIER	120V OUTLET	208 V Outlet
F	FLOOR DRAIN	DATA	PHONE JACK
J	J - BOX	WATER	
R	RECESSED HOSE BIB	GAS	
D	DISCONNECT	EXHAUST FAN	

HVAC COMMENTS: 3 SEPARATE ZONES, ONE FOR SAUNA ROOMS, ONE FOR LOBBY, ONE FOR FLOATS/BATHROOMS/BOH. NEED TO REFERENCE A SEPARATE EXHAUST SYSTEM

NOTE: 2nd recessed hose bib to be placed in mechanical room of Cryotherapy.

THE SPECIFICATIONS BELOW ARE THE MINIMUM STUDIO STANDARDS FOR DESIGN AND SPACE PLANNING. ADDITIONAL CRITERIA MAY BE REQUIRED BY LOCAL OR STATE JURISDICTION.

UTILITY REQUIREMENTS

****REFER TO EQUIPMENT VENDOR MANUAL FOR ALL ELECTRICAL REQUIREMENTS**

GENERAL MEP REQUIREMENTS:

- ELECTRICAL - 200 AMPS 277V / 480V 3 PHASE OR 400 AMPS 120V / 208V 3 PHASE
- HVAC - IN GENERAL 1 TON PER 250 S.F.
- DOMESTIC WATER - 2" CW AT MINIMUM
- HOT WATER - 50 GAL @ 18KW OR NATURAL GAS EQUIV.
- SANITARY SEWER - STANDARD 4" LINE

Most elec. services are 208V. Clearlight says their std. 240V units will work on 208V power but just not as efficiently. 208V saunas are special order like the floor less ADA models

TREATMENT ROOM REQUIREMENTS:

LOBBY / IV:

- 120V DUPLEX OUTLET @ +16" A.F.F. @ EA. IV STATION.
- 120V DUPLEX OUTLET + DATA OUTLET @ DESK (FLOOR BOX) DEDICATED CIRCUIT
- 120V DUPLEX OUTLET FOR SIGNAGE @ RECEPTION DESK (@ SIGN HT) DEDICATED CIRCUIT
- 120V DUPLEX OUTLET
- J-BOX FOR EXTERIOR BUILDING SIGNAGE

NURSE'S STATION:

- 120V DUPLEX OUTLET @ 6" ABOVE COUNTER
- H/C WATER
- 115V/2 AMP CIRCUIT @ FUME HOOD
- CONVENIENCE OUTLET FOR MEDICAL REQUIREMENTS

FLOAT ROOMS:

- 120V DUPLEX CONVENIENCE OUTLET @ FLOAT TANK
- H/C WATER @ SHOWERS
- SUPPLY AIR @ 1 CFM/SQFT MIN 200 CFM
- EXHAUST FAN @ 1 CFM/SQFT MIN. 200 CFM
- INCLUDE ONE(1) PHONE JACK AT 48" AFF NEAR FLOAT TANK

FLOAT FILTER ROOM

- (2) 240V OUTLETS & (2) DATA OUTLETS @ FILTER ROOM, DEDICATED CIRCUIT
- INCLUDE ONE(1) HOSE BIB

LED LIGHT ROOM:

- J-BOX @ LED BED, 220V/ 16.5 AMPS

SAUNA/COLD PLUNGE ROOMS:

- 120V DUPLEX OUTLET @ COLD PLUNGE, 120V/ 3-5 AMPS (**INSTALL OUTLET PROTECTORS AT ALL OUTLETS FOR COLD PLUNGE**)
- J-BOX @ SAUNA, **240V/ 15.1 AMPS** – LOCATE NEAR FRONT ON EITHER SIDE OF SAUNA SO THE POWER CORD CAN BE ACCESSED/UNPLUGGED IF NEEDED
- H/C WATER @ SHOWERS
- SUPPLY AIR @ 1 CFM/SQFT MIN 200 CFM
- EXHAUST FAN @ 1 CFM/SQFT MIN. 200 CFM
- INCLUDE ONE(1) PHONE JACK AT 48" AFF NEAR COLD PLUNGE

CRYO THERAPY:

- J-BOX @ CRYO BRAIN. 110V/30 AMPS
- J-BOX @ CRYO CHAMBER, 280V 3PHASE. 70 AMP BREAKER
- EXHAUST FAN @ CRYO CHAMBER AT 100-150 CFM/SQFT
- ~~DEHUMIDIFIER @ CRYO CHAMBER 1 AT 70 PINTS, 40% RH~~
- 120V DUPLEX OUTLET & DATA OUTLET @ CRYO, DEDICATED CIRCUIT
- SUPPLY AIR @ CRYO CHAMBER 100-150 CFM/SQFT
- VERIFY IF CHILLED WATER LOOP IS AVAILABLE. SEE NOTES ON CRYO PAGE(S).

OFFICE:

- 120V DUPLEX OUTLET & DATA OUTLET @ DESK, DEDICATED CIRCUIT
- 120V DUPLEX OUTLET CONVENIENCE OUTLET

RESTROOM:

- H/C WATER @ SINK
- C WATER @ WATER CLOSET
- EXHAUST FAN @ 75 CFM PER FIXTURE
- 120V DUPLEX OUTLET (GFCI)

LAUNDRY / EMPLOYEE:

- SPECIALTY OUTLETS @ W/D, DEDICATED CIRCUIT
- OUTLET @ WATER HEATER
- GAS LINE @ WATER HEATER
- H/C WATER @ UTILITY SINK
- H/C WATER @ WASHER
- WATER TO WATER HEATER
- RECIRCULATION PUMP @ WATER HEATER
- EXHAUST FAN @ W/D @ 75 CFM
- WASHER: INTELI CONTROL, 208-240/60/2 VOLTAGE
- DRYER: VERIFY DRYER SPEC (HIGH VS. LOW VOLTAGE) BASED ON SITE SPECIFIC ELECTRICAL REQUIREMENTS/AVAILABILITY.

THE SPECIFICATIONS BELOW ARE THE MINIMUM STUDIO STANDARDS FOR DESIGN AND SPACE PLANNING. ADDITIONAL CRITERIA MAY BE REQUIRED BY LOCAL OR STATE JURISDICTION.

WIRELESS NETWORK SET UP REQUIREMENTS

- ENSURE BOTH 5GHZ AND 2.4GHZ ARE AVAILABLE
- 2.4GHZ IS HIDDEN AND ONLY USED FOR THE SAUNAS AND CRYOTHERAPY MACHINE – HIDDEN NETWORK
- 5G CAN BE OPEN TO STAFF AND OTHER ITEMS THAT REQUIRE A WIRELESS CONNECTION

UNITY FLOAT CONTROLLER – SET UP AND NETWORKING GUIDE

THE NETWORK CONFIGURATION BELOW IS THE MOST ROBUST AND FLEXIBLE NETWORK TOPOLOGY FOR INTERFACING WITH THE UNITY FLOAT CONTROLLER. THE NETWORK SWITCH ALLOWS PASSING OF THE UDP MESSAGING CRITICAL TO THE OPERATION OF THE UNITY FLOAT CONTROLLER. THE SWITCH ALLOWS USERS WITH LEGACY ROUTERS THAT DO NOT SUPPORT MULTICASTING TO OBTAIN A DYNAMIC IP ADDRESS AND STILL COMMUNICATE WITH THE UTILITY CONTROLLERS.

**UNITS COME PRECONFIGURED FROM THE FACTORY WITH DHCP ENABLED. A DHCP ROUTER MUST BE CONNECTED TO THE NETWORK TO ASSIGN THE APPROPRIATE IP ADDRESS.

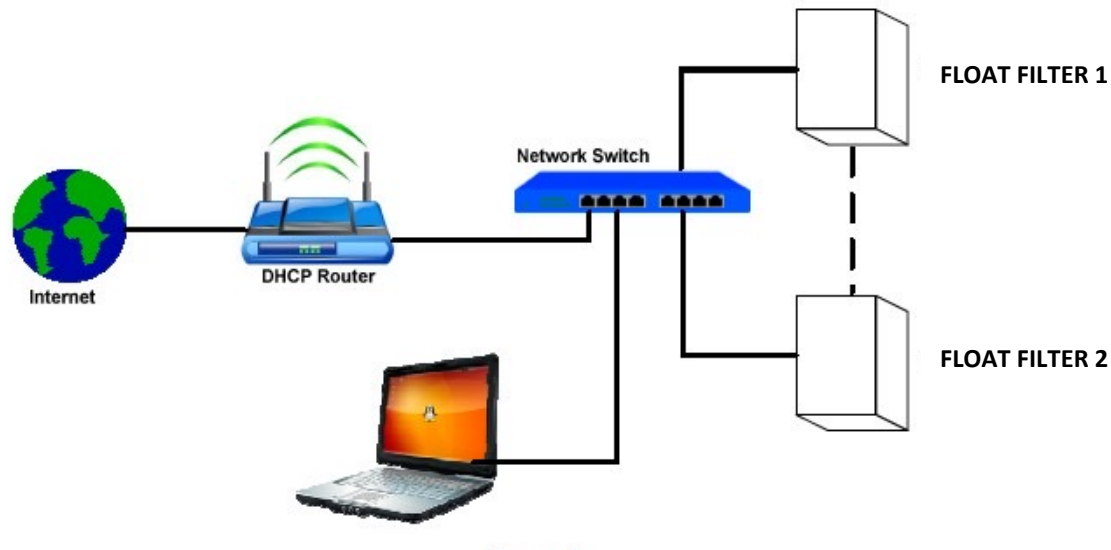

THE SPECIFICATIONS BELOW ARE THE MINIMUM STUDIO STANDARDS FOR DESIGN AND SPACE PLANNING. ADDITIONAL CRITERIA MAY BE REQUIRED BY LOCAL OR STATE JURISDICTION.

LOW VOLTAGE & AV REQUIREMENTS

FRANCHISEES ARE ADVISED TO CONSULT A LOCAL VENDOR FOR ALL LV/AV NEEDS.

TYPICAL LV SCOPE INCLUDES LABOR AND MATERIAL TO INSTALL THE FOLLOWING:

DATA AND VOIP

- 2 X FILTER ROOM
- 1 X CRYO
- 3 X FRONT DESK (2 x DATA, 1 x VOIP)
- 3 X Access Point (1 X LOBBY, 2 X CORRIDOR AREA) 1 x Cable: CAT6 CMR UTP 550 MHz

MATERIAL

- 1 X 12U Rack Enclosure Server Cabinet Wall Mount
- 3 x U1 Single Space Rack Shelf
- 1 x 12 Ports CAT6 Patch Panel
- 1 x Rack Mount Power Strip Conditioner | 8 Outlets
- 1 x Ubiquiti UDM PRO UNIFI DREAM MACHINE PRO ALL IN 1 8 PORT SWITCH
- 1 x UNIFI 16-PORT 60W MANAGED POE GB SWITCH
- 3 x U6LRUS UNIFI WIFI 6 LONG RANGE ACCESS POINT
- 10 x 1' Cat6 Patch cord

3 x Separated Wi-Fi

- One for Sauna (2.4 GHz)
- One for Staff use (5.0Ghz)
- One for Guest 2.4GHz.

Note: LOCATE SERVER RACK AT BACK OF HOUSE –
Employee Break Room, Storage, Laundry or Office.
Well Ventilated / Cooled Closet

SOUND SYSTEM

LOCATIONS: TOTAL (2)

THE GENERAL CONCEPT BEHIND PAUSE IS A “TRANQUIL OASIS”
ACOUSTICS AND SOUND CONTROL ARE VITAL TO THE SUCCESS OF
THE FRANCHISE.
THE ONLY AUDIBLE MUSIC WILL BE IN THE LOBBY RECEPTION AREA.

MATERIAL

- 1 X Sonos Wireless Amplifier 125 Watt Black Amplified Streaming Music System AMPG1US1BLK
- 2 x All-Weather Surface Mount 6” speaker (White)
- 1 x Cable: Speaker Cable 16AWG 2 CON 65 STRAND

Surveillance Camera (CCTV) - OPTIONAL

MATERIAL

- 1 X NVR Systems 4 CH Real time 4K with 6TB HDD
- 2 x 4MP IR Turret Network IP Camera
- 1 x Cable: CAT6 CMR UTP 550 MHz
- APPLICATION: Magic Viewer or DMSS

LOCATION

- 1x Lobby
- 1 x Back Door or Office

THE SPECIFICATIONS BELOW ARE THE MINIMUM STUDIO STANDARDS FOR DESIGN AND SPACE PLANNING. ADDITIONAL CRITERIA MAY BE REQUIRED BY LOCAL OR STATE JURISDICTION.

FLOOR PLAN EXAMPLE

-  Camera
-  WIFI
-  Server Closet
-  DATA Ports
-  Telephone
-  Speakers

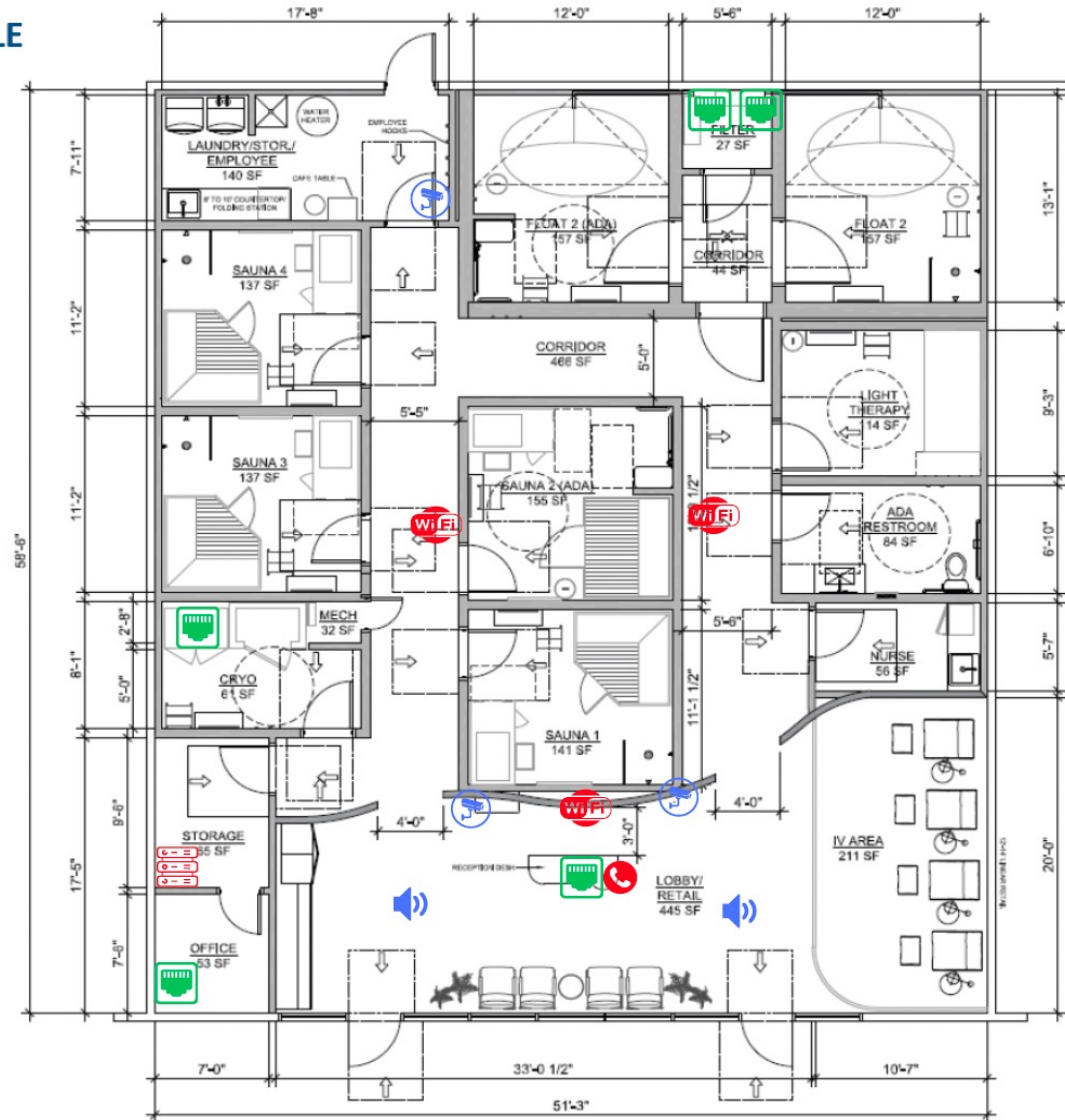

THE SPECIFICATIONS BELOW ARE THE MINIMUM STUDIO STANDARDS FOR DESIGN AND SPACE PLANNING. ADDITIONAL CRITERIA MAY BE REQUIRED BY LOCAL OR STATE JURISDICTION.

SOUND ATTENUATION & DETAILS

ALL STUDIOS WITH NEIGHBORING TENANTS, OR IN MULTI-STORY BUILDINGS ARE REQUIRED TO HIRE A SOUND CONSULTANT TO ADDRESS APPROPRIATE SOUND ATTENUATION MEASURES. IT IS THE FRANCHISE OWNERS' RESPONSIBILITY TO ENSURE THE ARCHITECT, SOUND CONSULTANT AND GC ADDRESS APPROPRIATE MEASURES FOR SOUND ATTENUATION. THE OPTIONS BELOW ARE PROVIDED STRICTLY FOR REFERENCE PURPOSES ONLY AND SHOULD NOT BE ASSUMED ADEQUATE FOR EACH UNIQUE SPACE. **SOUND WALL ASSEMBLY OPTIONS – FOR EXAMPLE – REFERENCE ONLY PURPOSES**

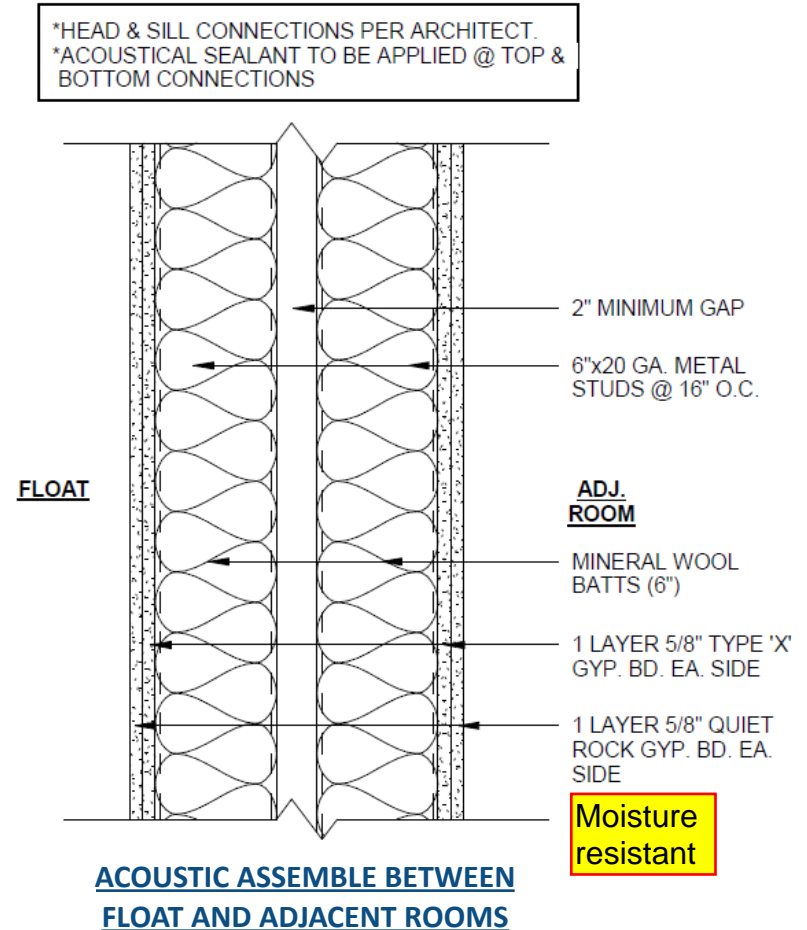
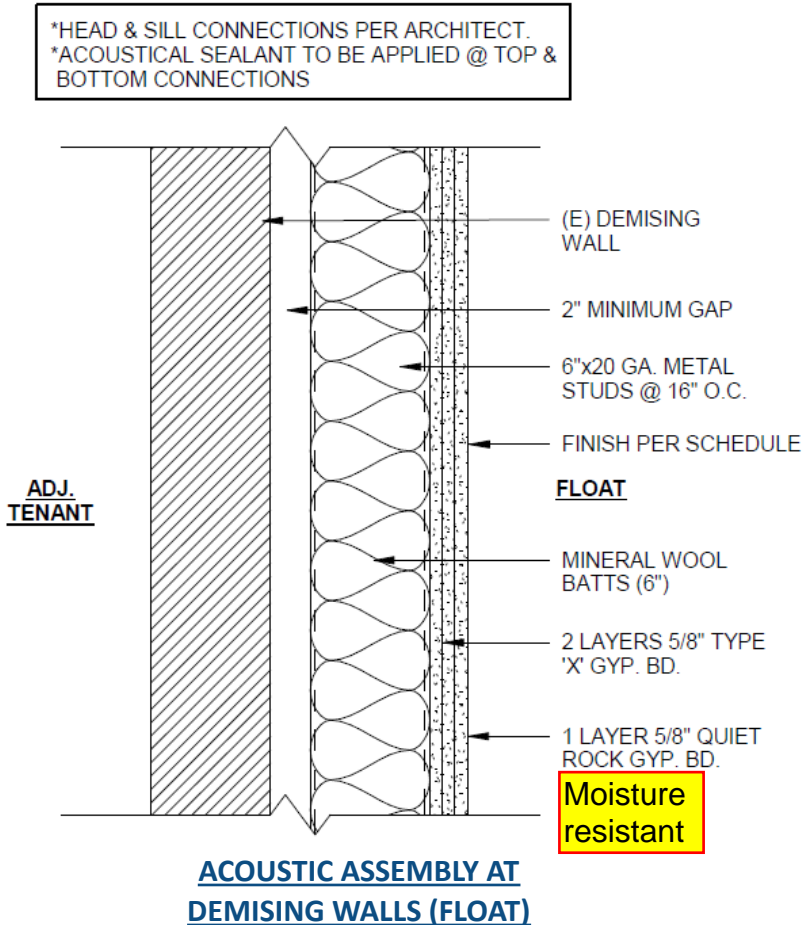

THE SPECIFICATIONS BELOW ARE THE MINIMUM STUDIO STANDARDS FOR DESIGN AND SPACE PLANNING. ADDITIONAL CRITERIA MAY BE REQUIRED BY LOCAL OR STATE JURISDICTION.

SOUND ATTENUATION & DETAILS (CONTINUED)

ALL STUDIOS WITH NEIGHBORING TENANTS, OR IN MULTI-STORY BUILDINGS ARE REQUIRED TO HIRE A SOUND CONSULTANT TO ADDRESS APPROPRIATE SOUND ATTENUATION MEASURES. IT IS THE FRANCHISE OWNERS RESPONSIBILITY TO ENSURE THE ARCHITECT, SOUND CONSULTANT AND GC ADDRESS APPROPRIATE MEASURES FOR SOUND ATTENUATION. THE OPTIONS BELOW ARE PROVIDED STRICTLY FOR REFERENCE PURPOSES ONLY AND SHOULD NOT BE ASSUMED ADEQUATE FOR EACH UNIQUE SPACE. **SOUND WALL ASSEMBLY OPTIONS – FOR EXAMPLE – REFERENCE ONLY PURPOSES**

*HEAD & SILL CONNECTIONS PER ARCHITECT.
*ACOUSTICAL SEALANT TO BE APPLIED @ TOP & BOTTOM CONNECTIONS

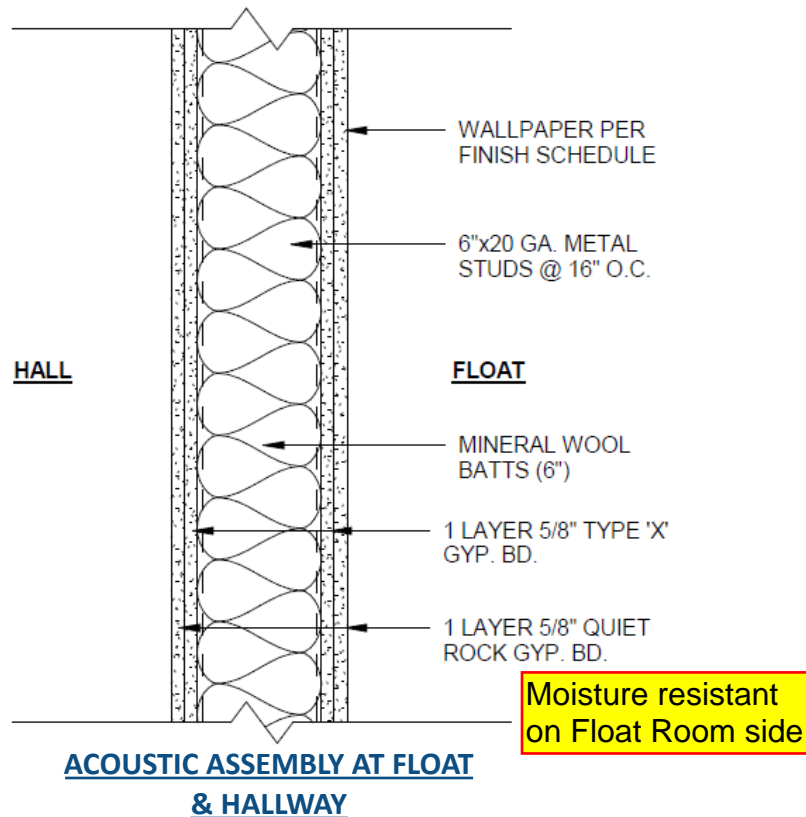

THE SPECIFICATIONS BELOW ARE THE MINIMUM STUDIO STANDARDS FOR DESIGN AND SPACE PLANNING. ADDITIONAL CRITERIA MAY BE REQUIRED BY LOCAL OR STATE JURISDICTION.

WALL DETAILS & MILLWORK – LIGHT COVE AT LOBBY FEATURE WALL

WALL ASSEMBLY EXAMPLE – REFERENCE ONLY PURPOSES

NOTE:
FEATURE WALL TO BE FRAMED ONSITE BY GC. ONCE FRAMING OF CURVED WALL IS COMPLETE, MILLWORK VENDOR TO FIELD VERIFY LENGTH AND DIMENSIONS. WALL FINISH TO BE PL-1, PLASTIC LAMINATE, ADHERED TO 1/2" PLYWOOD, MECHANICALLY ATTACHED TO FRAMING. BEND PLYWOOD/LAMINATE TO MATCH CURVE IN FIELD.

LENGTH, DEPTH & NUMBER OF OPENINGS IN CURVE WILL VARY BY LOCATION.

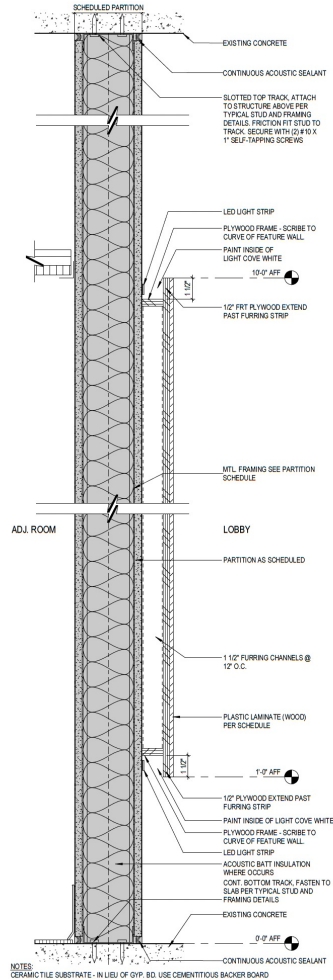

WALL SECTION

NOTE: PROVIDE BACKING BELOW GYP. BD. FACE LAYERS AS REQUIRED AT ALL WALL MOUNTED FIXTURES

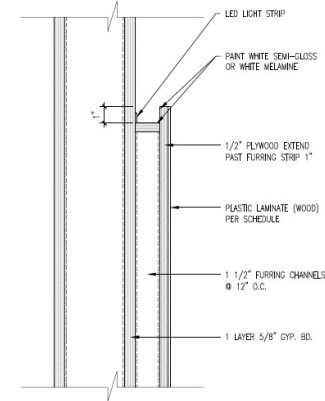

WALL SECTION (TOP)

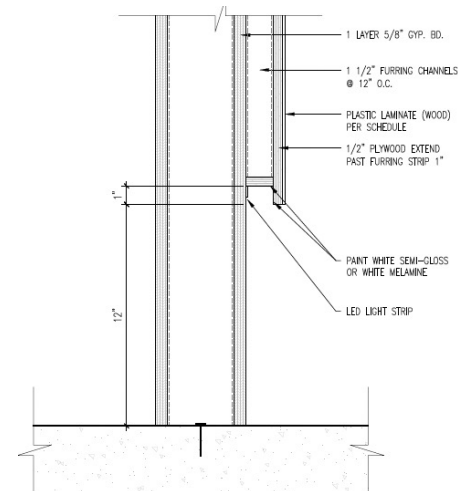

*NOTE: No wall base included at feature wall

WALL SECTION (BOTTOM)

THE SPECIFICATIONS BELOW ARE THE MINIMUM STUDIO STANDARDS FOR DESIGN AND SPACE PLANNING. ADDITIONAL CRITERIA MAY BE REQUIRED BY LOCAL OR STATE JURISDICTION.

INCLUDE WATERPROOF DETAILS IN ALL TREATMENT ROOMS WITH PLUMBING:

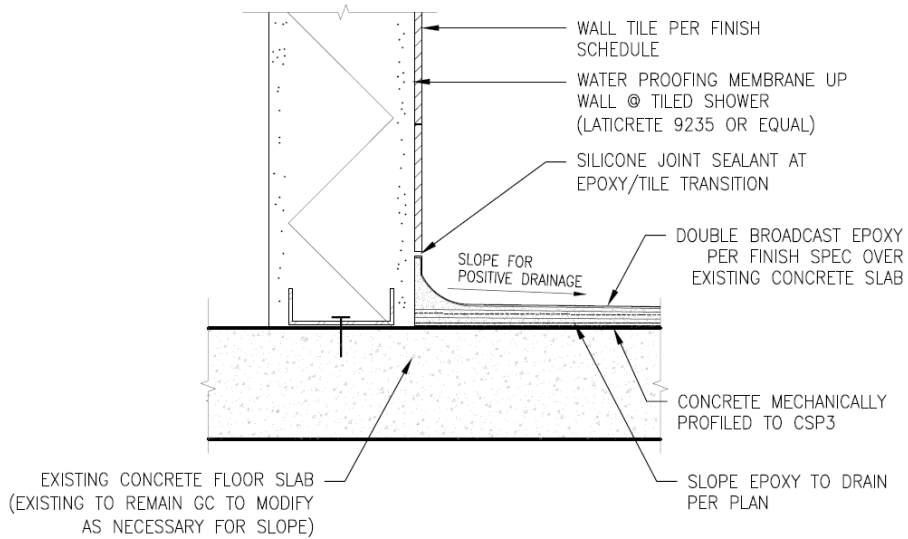

TREATMENT SHOWER ROOM FLOOR DETAIL

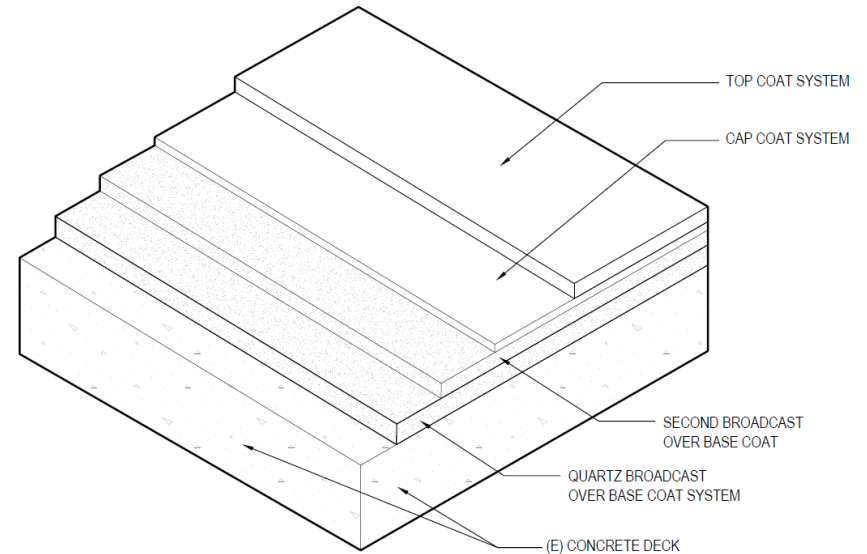

TREATMENT ROOM FLOORS:
KRETUS DOUBLE BROADCAST EPOXY LAYERS

THE SPECIFICATIONS BELOW ARE THE MINIMUM STUDIO STANDARDS FOR DESIGN AND SPACE PLANNING. ADDITIONAL CRITERIA MAY BE REQUIRED BY LOCAL OR STATE JURISDICTION.

INCLUDE WATERPROOF DETAILS IN ALL TREATMENT ROOMS WITH PLUMBING:

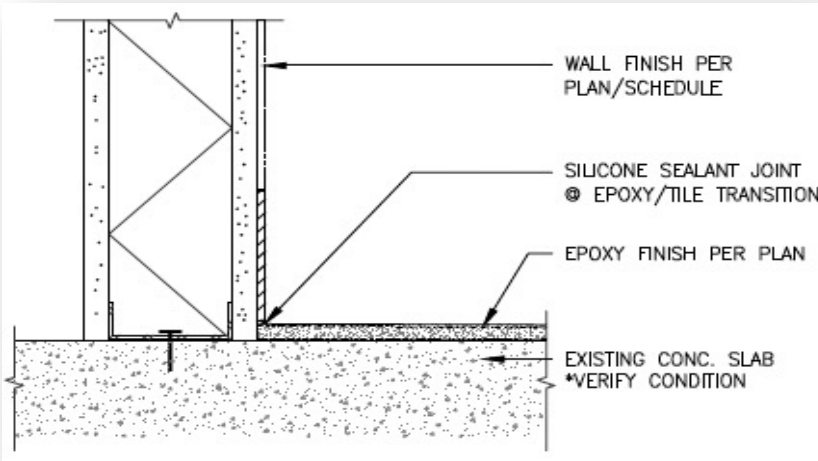

Sealant Floor Detail

Epoxy Finish

Tile only if upgrade chosen

Shower Drain at Slab on Grade

#4 DOWELS @ 16" OC
4" EMBED W/ SIMPSON SET XP

(E) SLAB ON GRADE

10 MIL VAPOR BARRIER
OVER 4" GRAVEL BASE
OR LOCAL REQUIREMENTS

0' - 6"

0' - 2"

TILE SLOPED TO DRAIN

FLUID APPLIED WATERPROOFING

4" MIN. SLAB ON GRADE
W/ SLOPE TO DRAIN

THE SPECIFICATIONS BELOW ARE THE MINIMUM STUDIO STANDARDS FOR DESIGN AND SPACE PLANNING. ADDITIONAL CRITERIA MAY BE REQUIRED BY LOCAL OR STATE JURISDICTION.

REFLECTED CEILING PLAN

- ALL LIGHTING MUST BE ON DIMMERS.
- LIGHTING CONTROLS IN FLOAT ROOMS MUST USE MOTIONS SENSORS SET TO A 3-MINUTE TIMMER.
- ALL LIGHTING CONTROLS TO BE LUTRON BRAND OR APPROVED EQUAL.

LT-9 (DIRECTIONAL TRACK HEAD) PLACEMENT IN CORRIDOR IS USED IF TIER 1 OR TIER 2 ARTWORK PACKAGE IS USED. IF TIER 3 IS SELECTED (NO ARTWORK), DO NOT INCLUDE LT-9 IN CORRIDOR. SEE ARTWORK PACKAGE OPTIONS.

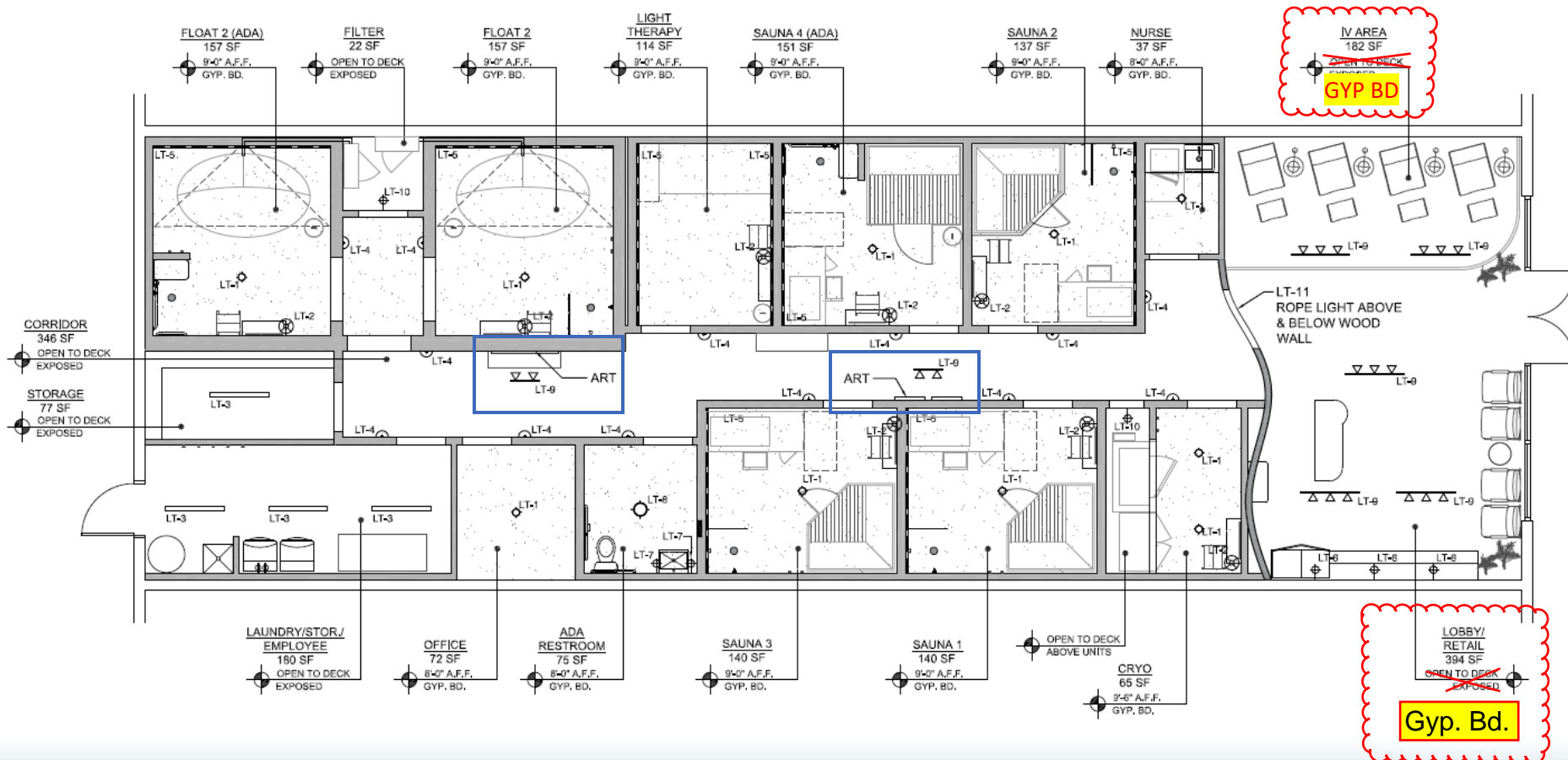

TYPICAL PLANS & SPECIFICATIONS

LIGHTING SPECIFICATIONS

THE SPECIFICATIONS BELOW ARE THE MINIMUM STUDIO STANDARDS FOR DESIGN AND SPACE PLANNING. ADDITIONAL CRITERIA MAY BE REQUIRED BY LOCAL OR STATE JURISDICTION.

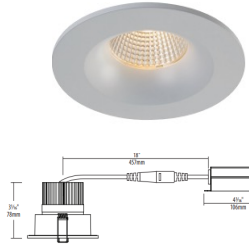

LT-1 **3.5" Fixed**
4" RECESSED LED CAN
[LITELINE 3.5" LUNA LED](#)
[ROUND RECESSED FIXTURE](#)
[RCDA35-12F-30K-90WH](#)

RA35-12F-30K-C-90WH
(3000 K Color Temperature)
(120-347V, 0-10V Dimming)



LT-5
RECESSED LED STRIP LIGHT
[ALCON 12100-10-PR LINEAR](#)
[RECESSED WALL WASH](#)
[PERIMETER LED LIGHT](#)
[SKU 12100-10-PR](#)

ALW Lightplane+ 2P Recessed
Perimeter
LPX2PMDFN-S#(Length)-
053090ARV01-SW-N-UNV-DC



LT-9
LOBBY/RETAIL LED
TRACK LIGHTING
[LITELINE FLEX SERIES](#)
[LL-FLX15-30T-WH](#)

Liteline A-FLX15-3040T-WH Heads
Liteline ATKXX-WH Tracks
("XX" = Length of track)



LT-2
THERAPY ROOMS
VANITY PENDANT LIGHT
[TALA VORONOI I](#)
[BULB + BRASS HOUSING](#)
[USE WITH TALA VORONOI I](#)
[BULB](#)



LT-6
RETAIL WALL SCNCE
[TUDO&CO, LONGLEAF](#)
[WOODEN PLATE SIMPLE AND](#)
[ELEGANT WALL LIGHT](#)

Natural wood underlay
with washed white finish



Satco Nuvo 1 Light Utility Wall Mount - #SF77-136

LT-10
MECHANICAL ROOM WALL
SCNCE
[SATCO TUBE SQUARE](#)
[OUTDOOR WALL SCNCE,](#)
[WHITE SF77-530](#)

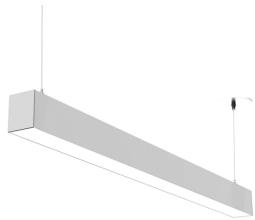

LT-3
BOH SUSPENDED LED
4' LED DIRECT SUSPENDED
LINEAR FIXTURE, 65 WATT,
120-277V, WHITE FINISH
[BEAMLED4-ADJ-DID-60W-](#)
[4CT-DMV-WH](#)

Halco ProLED Select Linear Strip Series
LS#(4' or 8' length)-WS-CS-U



LT-7
BATHROOM VANITY SCNCE
[TALA LOCHAN WALL LIGHT](#)
[IN BRASS](#)
[USE WITH TALA VORONOI I](#)
[BULB](#)



LT-11
LED TAPE LIGHT
[KELVIX – PERFORMANCE 500](#)
[\(INDOOR\) PQ-SERIES](#)
[PQ30K-24V](#)
[3000K / 530 LN/FT](#)

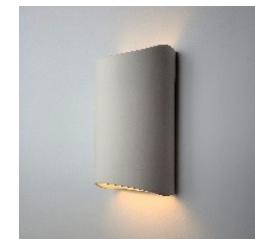

LT-4
CORRIDOR/TREATMENT
ROOM SCNCE
[A19 ARTISAN CERAMIC](#)
["212 TILOS SCNCE", HALF](#)
[CYLINDER UP/DOWN WALL](#)
[LIGHT, BARE BISQUE FINISH,](#)
[ENERGY STAR LED](#)



LT-8
BATHROOM SURFACE
MOUNT
[JUSTICE DESIGN, CERAMIC](#)
[HOURGLASS FLUSH MOUNT](#)
[BLUE FINISH, LED](#)
[CER-6190-MID](#)



X1
EXIT SIGNAGE/EMERGENCY
LIGHTING
[SIGNIFY 120/277V LED](#)
[GREEN EXIT SIGN COMBO W/](#)
[BATTERY BACKUP - WHITE](#)



X2
EMERGENCY LIGHTING
[SIGNIFY EM FIXTURE](#)
[VLLU LED EMERGENCY UNIT](#)

NOTE: X1 & X2 color to match ceiling and walls

LT-12 Bathroom over Mirror: Tala Kilter Wall Light - #KLT-WL-SB-01-US and T30-640-6W-700K S14D-FR-120V Lamp

THE SPECIFICATIONS BELOW ARE THE MINIMUM STUDIO STANDARDS FOR DESIGN AND SPACE PLANNING. ADDITIONAL CRITERIA MAY BE REQUIRED BY LOCAL OR STATE JURISDICTION.

INTERIOR FINISH PLAN



- | | | | | |
|---|--|---|--|---|
| <p>1 LOBBY/RECEPTION
 FLOOR = CONC-1
 WALL BASE = WB-1
 WALLS = PT-1
 CEILING = PT-1
 *CUSTOM CURVED WOOD WALL SEPARATING LOBBY FROM THERAPY ROOMS, PL-1
 *PT-1ALT Upgrade option on walls</p> | <p>2 IV AREA
 FLOOR = CONC-1
 WALL BASE = WB-1
 WALLS = PT-1
 CEILING = PT-1
 *INSTALL CUSTOM DRAPERY & TRACK FOR PRIVACY/ SEPARATION FROM LOBBY
 PT-1ALT Upgrade option on walls</p> | <p>3 NURSE'S ROOM
 FLOOR = CONC-1
 WALL BASE = WB-1
 WALLS = PT-1
 CEILING = PT-1
 DOOR - WOOD FINISH</p> | <p>4 CRYO THERAPY
 FLOOR = CONC-1
 WALL BASE = WB-1
 WALLS = PT-2 (BLUE)
 CEILING = PT-2 (BLUE)
 DOOR - WOOD FINISH
 *PL 1 APPLIED TO WALL AS PART OF MILLWORK PACKAGE TO CONCEAL EQUIPMENT</p> | <p>5 SAUNA & COLD PLUNGE
 FLOOR = EPX-1
 WALL BASE/WAINSCOT = CT-2
 *USE WITH SS-1 & GT-1
 WALLS = PT-1
 CEILING = PT-1
 DOOR - WOOD FINISH
 *CT-1A (OR UPGRADE OPTIONS) AT SHOWER</p> |
| <p>6 SAUNA & COLD PLUNGE (ADA)
 FLOOR = EPX-1
 WALL BASE/WAINSCOT = CT-2
 *USE WITH SS-1 & GT-1
 WALLS = PT-1
 CEILING = PT-1
 DOOR - WOOD FINISH
 *CT-1A (OR UPGRADE OPTIONS) AT SHOWER</p> | <p>7 LIGHT THERAPY
 FLOOR = CONC-1
 WALL BASE = WB-1
 WALLS = PT-1
 CEILING = PT-1
 DOOR - WOOD FINISH
 *ACCENT WALL BEHIND LED BED TO BE WC-1 CUSTOM WALL COVERING</p> | <p>8 FLOAT CORRIDOR
 FLOOR = CONC-1
 WALL BASE = WB-1
 WALLS = PT-1
 CEILING = PT-1
 DOOR - WOOD FINISH
 *GATEWAY TO FLOAT ROOMS TO PROVIDE ADDITIONAL LEVEL OF SOUND DAMPENING BETWEEN DOORS</p> | <p>9 FLOAT
 FLOOR = EPX-1
 WALL BASE/WAINSCOT = CT-2
 *USE WITH SS-1 & GT-1
 WALLS = PT-1
 CEILING = PT-1
 DOOR - WOOD FINISH
 *CT-1A (OR UPGRADE OPTIONS) AT SHOWER</p> | <p>10 FLOAT (ADA)
 FLOOR = EPX-1
 WALL BASE/WAINSCOT = CT-2
 *USE WITH SS-1 & GT-1
 WALLS = PT-1
 CEILING = PT-1
 DOOR - WOOD FINISH
 *CT-1A (OR UPGRADE OPTIONS) AT SHOWER</p> |

THE SPECIFICATIONS BELOW ARE THE MINIMUM STUDIO STANDARDS FOR DESIGN AND SPACE PLANNING. ADDITIONAL CRITERIA MAY BE REQUIRED BY LOCAL OR STATE JURISDICTION.

INTERIOR FINISH PLAN, CONTINUED.

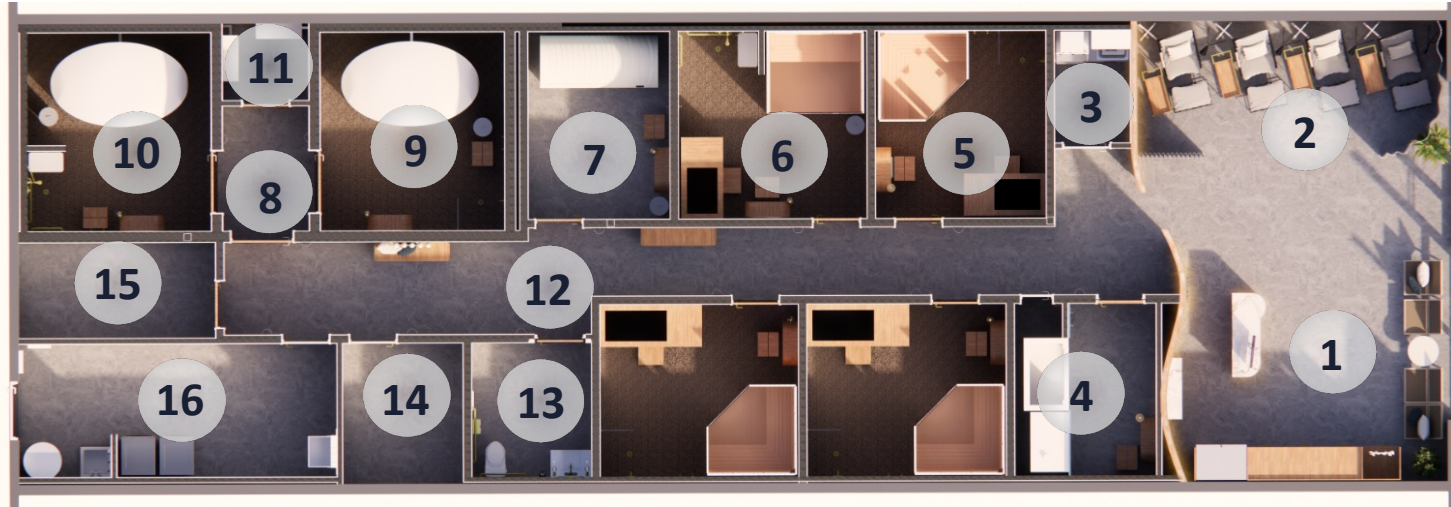

11 FLOAT FILTER

FLOOR = CONC-1
WALL BASE = NA
WALLS = PT-3 (WHITE)
CEILING = PT-3 (WHITE-EXPOSED)
DOOR = PAINTED

12 CORRIDOR

FLOOR = CONC-1
WALL BASE = WB-1
WALLS = PT-1
CEILING = PT-4 (EXPOSED)
**INCLUDES CORRIDOR WALLS ABOVE 10'-0" AFF*

13 BATHROOM

FLOOR = CONC-1
WALL TILE = CT-1B
WALLS = ~~PT-1~~
CEILING = ~~PT-1~~
DOOR - WOOD FINISH

PT-2

NOTE: ALL ELECTRICAL OUTLETS, DATA OUTLETS, SWITCHES, PLATES, ETC. THAT ARE ON PAINTED & TILED WALLS ARE TO BE WHITE.

NOTE: ALL WALL & CEILING GRILLES MUST BE PAINTED TO MATCH THE COLOR OF THE SURFACE THEY ARE ON.

NOTE: PAINTED DOORS ARE TO BE FINISHED TO MATCH THE COLOR WALL THEY ARE ON. IN CASES WHERE THE WALL COLOR IS DIFFERENT ON EACH SIDE OF THE DOOR, BOTH SIDES ARE TO BE PAINTED DIFFERENT COLORS TO MATCH THE WALL

14 OFFICE

FLOOR = CONC-1
WALL BASE = WB-1
WALLS = PT-3 (WHITE)
CEILING = PT-3 (WHITE)
DOOR = PAINTED

15 STORAGE

FLOOR = CONC-1
WALL BASE = WB-1
WALLS = PT-3 (WHITE)
CEILING = PT-3 (WHITE)
DOOR = PAINTED

16 EMPLOYEE BREAK ROOM/LAUNDRY/STORAGE

FLOOR = CONC-1
WALL BASE = WB-1
WALLS = PT-3 (WHITE)
CEILING = PT-3 (WHITE)
DOOR = PAINTED
**INSTALL FRP-1 AT (2) WALL AROUND MOP SINK FROM FLOOR TO 48" A.F.F.*

THE SPECIFICATIONS BELOW ARE THE MINIMUM STUDIO STANDARDS FOR DESIGN AND SPACE PLANNING. ADDITIONAL CRITERIA MAY BE REQUIRED BY LOCAL OR STATE JURISDICTION.



CONC-1
POLISHED CONCRETE
FLOORS
WESTCOAT GRIND & SEAL
SYSTEM

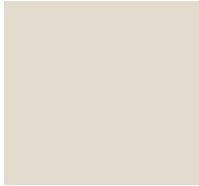

PT-1
PAINT – GENERAL WALL
PAINT THROUGHOUT
BENJAMIN MOORE
WIND'S BREATH, OC-24
MATTE FINISH

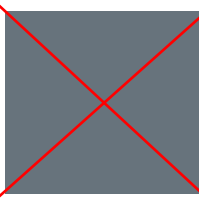

PT-2
PAINT – ACCENT PAINT – ~~CRYO~~
BENJAMIN MOORE
~~BRITANNIA BLUE, 1623~~
MATTE FINISH
SW 7602 - Indigo Batik

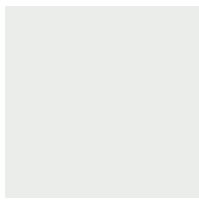

PT-3
PAINT – BACK OF HOUSE
BENJAMIN MOORE
DECORATORS WHITE, OC-20
MATTE FINISH

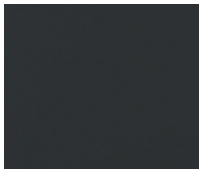

PT-4
PAINT – CORRIDOR CEILING
SHERWIN WILLIAMS
SW 2132-10 BLACK SATIN
MATTE FINISH



Suntan

EPX-1
EPOXY FLOOR – WET THERAPY
FLOORS (FLOAT & SAUNA)
KRETUS 92 LOW ODER EZ
POLYASPARTIC AND A CAST-
RESIN MVR-FC EPOXY
~~SUNTAN~~ QUARTZ WITH CLEAR
BASE
(Double Broadcast)



WB-1
WALL BASE, 1X5 MDF WALL
BASE, SQUARE PROFILE PAINTED
TO MATCH WALL COLOR

*** See note below**



WC-1
CUSTOM WALLCOVERING
FEATHR
INDIGO - DEEP BLUE WALL
MURAL IN HEAVY VINYL



DRAPERY-1
CUSTOM DRAPERY (FLOOR TO
CEILING – LENGTHS VARY BY
SITE) AND ~~BLACK~~ TRACK
White

FABRIC: ANZEA
PATTERN: LUMINAUT -
CUSTOM OMBRE - PAUSE
NUMBER: 6059-9999
COLOR: PANTONE 534U

****ORDER THROUGH EAGLE
CONTRACTING. SEE NATIONAL
ACCOUNT VENDOR INFO.**



CT-1A
CERAMIC TILE, 4X4
DAL TILE, ZELLIGE GLAZED
CERAMIC TILE
ZL11 GESSO

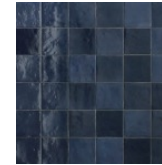

CT-1B
CERAMIC TILE, 4X4
DAL TILE, ZELLIGE GLAZED
CERAMIC TILE
ZL06 CHINA



CT-2
PORCELAIN TILE, 12X24
DAL TILE, SANTINO
BIANCO PURO SN13



GT-1
GROUT, SPEC CERAMIC
WARM GRAY, #643 (CT-1A)
(CT-2, CT-3A)



GT-2
GROUT, SPEC CERAMIC
STEEL BLUE, #645 (CT-1B)



SS-1
SCHLUTER SYSTEMS
JOLLY PROFILE
POLISHED BRASS (*Applicable
to CT-1A & CT-1B ONLY*)
and CT-3A

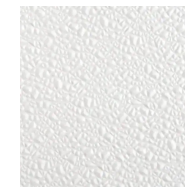

FRP-1
GLASLINER 4X8 WHITE .090
FRP WALL BOARD
*USE WITH MATCHING
WHITE PCV TRIM/MOLDING

NOTE: DUE TO CONDENSATION AND SALT
BUILD UP IN TREATMENT ROOMS, BASE
PAINT SPEC MUST BE: BENJAMIN MOORE –
AURA BATH & SPA, SHERWIN WILLIAMS, -
EMERALD, OR APPROVED EQUAL.

THE SPECIFICATIONS BELOW ARE THE MINIMUM STUDIO STANDARDS FOR DESIGN AND SPACE PLANNING. ADDITIONAL CRITERIA MAY BE REQUIRED BY LOCAL OR STATE JURISDICTION.

UPGRADED WALL FINISH



LIMEWASH PAINT (PT-1ALT)
OPTION TO FINISH WALLS
TYPICALLY DESIGNATED WITH
PT-1 IN HIGH-QUALITY
LIMEWASH. MUST HIRE SKILLED
TRADESMAN WITH REPUTABLE
SOURCES TO COMPLETE WORK.
BASE COLOR, BM OC-24

Portola Paints, Color = Eastwood

NURSE ROOM WALL FINISH – ONLY - REQUIRED



EPOXY WALL FINISH - CLEAR
COAT ALL WALLS IN NURSE
ROOM ONLY.

CLICK [HERE](#) TO BE DIRECTED TO
VENDOR

Paint Sheens:
Wood Base - Semi-Gloss
HM Door Frames - Semi-Gloss
Wood Painted Doors - Semi-Gloss
Clear Stained Wood Doors - Semi-Gloss

WALL TILE

STANDARD WALL TILE INCLUDES CT-1A (ZL11 GESSO/"WHITE") 4X4 WALL TILE IN THERAPY
ROOM SHOWERS AND CT-1B (ZL06 CHINA/"DARK BLUE") 4X4 WALL TILES IN BATHROOM.

UPGRADE OPTION

OPTION TO USE BELOW ELONGATED OPTIONS, VERTICAL-STACKED INSTALL:

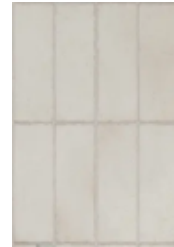

CT-3A
WOW TILE
POTTERY, NATURAL
MATTE FINISH
2"X6" (W25)

*USE IN THERAPY ROOM SHOWERS

(GT-1 Grout, SpecCeramic Warm Gray #643)

UPGRADED LOBBY TILE

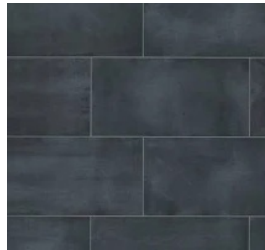

OPTIONAL LOBBY TILE UPGRADE

12x24 Star Vulcan Tile
VENDOR: Tribeca Stone

Stacked install pattern with long
dimension of tile running with
the long dimension of the room

GROUT: SPEC CERAMIC #60 CHARCOAL

Vendor Details:
104 Reade St., Suite LL1
New York, NY 10013
(215) 518-3669
Michael Cohen: michael@tribecastone.com
Marino Catano: marino@tribecastone.com
Stacey Lerea: stacy@tribecastone.com

THE SPECIFICATIONS BELOW ARE THE MINIMUM STUDIO STANDARDS FOR DESIGN AND SPACE PLANNING. ADDITIONAL CRITERIA MAY BE REQUIRED BY LOCAL OR STATE JURISDICTION.



SF-1

SPECIAL FINISH, RECEPTION DESK & RETAIL MILLWORK COUNTERTOP

~~MAGNIFICA ENCODE PORCELAIN
BY BEDRODIA TILE & STONE
COLOR: ARABESCATO NERO
60" X 127", 12MM HONED~~

****UPGRADE OPTION:
USE STONE TO CREATE CUSTOM ADA
FLOATING BATHROOM SINK. SEE
ENLARGED BATHROOM DETAILS.**

Natural Marble - Arabescato Corchia or
Calacatta Apuano (2CM or 3/4" thick, Polished)



CABINET HARDWARE

H-1, LOBBY/RETAIL MILLWORK
PURE BRASS MATTE FINGER PULLS
5" HOLE CENTER.
[AMAZON.COM \(OR SIMILAR\)](https://www.amazon.com)

CABINET HARDWARE

H-2, B.O.H. MILLWORK
PEAHA BLACK CABINET PULLS,
BLACK. 3" HOLE CENTERS.
[AMAZON.COM \(OR SIMILAR\)](https://www.amazon.com)



PL-1

PLASTIC LAMINATE,
"WOOD" MILLWORK
FINISH. WALL FEATURE AT
CURVED WALL OF LOBBY.
SEE MILLWORK DETAILS.

FORMICA PLASTIC
LAMINATE
BEIGE ELM 5794-NG,
NATURAL GRAIN



PL-2

PLASTIC LAMINATE,
COUNTERTOP AND TOE-
KICK IN BACK OF
HOUSE/NURSE CABINETS.
SEE MILLWORK DETAILS.

FORMICA COLORCORE2
MOUSE 928C-58, MATTE
FINISH



WD-1

WOOD, BODY OF RECEPTION
DESK SEE MILLWORK DETAILS.

SURFACING SOLUTIONS
PROFILE 383 SOLID WOOD
TAMBOUR.

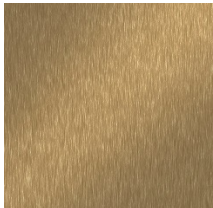

PL-3

PLASTIC LAMINATE,
TOE-KICK AT RECEPTION
DESK. SEE MILLWORK
DETAILS.

FORMICA DECO METAL
LAMINATE
BRUSHED BRASS, M6423

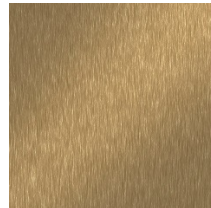

MT - 1

BRUSHED BRASS

TYPICAL PLANS & SPECIFICATIONS

DOOR & HARDWARE SPECIFICATIONS

THE SPECIFICATIONS BELOW ARE THE MINIMUM STUDIO STANDARDS FOR DESIGN AND SPACE PLANNING. ADDITIONAL CRITERIA MAY BE REQUIRED BY LOCAL OR STATE JURISDICTION.



DOOR FRAMES

TRUDOOR KD HALLOW
METAL DRYWALL FRAME

*PAINT FRAME TO MATCH
ADJACENT WALL COLOR.
SPRAY APPLIED IN FIELD.

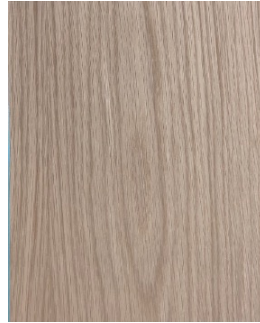

INTERIOR DOORS

WHITE OAK DOORS –
VERTICAL GRAIN
**SOLID OAK PLAIN SLICED
WHITE OAK RAW VENEER
1/16" BEVELLED ON TWO
EDGES B2E 345 161**

*ALL DOORS TO THERAPY
ROOMS, NURSE &
BATHROOM TO BE FINISHED
WITH CLEAR STAIN.

**ALL OTHER DOORS
(B.O.H./NON-PUBLIC) TO BE
PAINTED TO MATCH WALL
COLOR



DOOR HARDWARE

KWIKSET MILAN
720MILRDT – PASSAGE
(CLOSETS/UTILITY)
730MILRDT – TREATMENT
ROOMS
740MILDT – LOCK FUNCTION
(NURSE ROOM)
FINISH: 514

Shall match depth
of shower pan



GLASS SHOWER PANEL

~~26~~ X 78" FRAMELESS FIXED
GLASS PANEL WITH SATIN
BRASS HARDWARE:

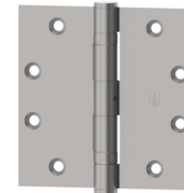

Picture may not match selected options

DOOR HINGES

HAGER
BB1279 4.5X4.5 BALL
BEARING HINGES.
FINISH: 693

Same as Assa
Abloy/McKinney T2714



FLOOR BUMPER

EMTEK
~~2257~~ CYLINDER FLOOR
BUMPER
FINISH: US19

2257

THE SPECIFICATIONS BELOW ARE THE MINIMUM STUDIO STANDARDS FOR DESIGN AND SPACE PLANNING. ADDITIONAL CRITERIA MAY BE REQUIRED BY LOCAL OR STATE JURISDICTION.

DOOR SCHEDULE										
DOOR TAG	DOOR					FRAME		FINISH	HARDWARE SET	REMARKS
	TYPE	WIDTH	THICK.	MATERIAL(S)		TYPE	MATERIAL			
NURSE	A	3' - 0"	7' - 0"	0' - 1 3/4"	SC WD VENEER	KD	METAL	PAINT	1	PAINT TO MATCH ADJACENT SURFACE
CRYO	A	3' - 0"	7' - 0"	0' - 1 3/4"	SC WD VENEER	KD	METAL	CLEAR STAIN	1	
MECHANICAL	A	2' - 0"	7' - 0"	0' - 1 3/4"	SC WD VENEER	KD	METAL	PAINT	3	PAINT TO MATCH ADJACENT SURFACE
SAUNA	A	3' - 0"	7' - 0"	0' - 1 3/4"	SC WD VENEER	KD	METAL	CLEAR STAIN	1	
LIGHT THERAPY	A	3' - 0"	7' - 0"	0' - 1 3/4"	SC WD VENEER	KD	METAL	CLEAR STAIN	1	
FLOAT CORRIDOR	A	4' - 0"	8' - 0"	0' - 1 3/4"	SC WD VENEER	KD	METAL	CLEAR STAIN	1	DOOR FRAME TO BE FILLED W/ ACOUSTICAL FOAM
FLOAT	A	4' - 0"	8' - 0"	0' - 1 3/4"	SC WD VENEER	KD	METAL	CLEAR STAIN	1	DOOR FRAME TO BE FILLED W/ ACOUSTICAL FOAM
FLOAT FILTER	A	3' - 0"	7' - 0"	0' - 1 3/4"	SC WD VENEER	KD	METAL	PAINT	3	PAINT TO MATCH ADJACENT SURFACE
OFFICE	A	3' - 0"	7' - 0"	0' - 1 3/4"	SC WD VENEER	KD	METAL	PAINT	2	PAINT TO MATCH ADJACENT SURFACE
RESTROOM	A	3' - 0"	7' - 0"	0' - 1 3/4"	SC WD VENEER	KD	METAL	CLEAR STAIN	1	
STORAGE	A	3' - 0"	7' - 0"	0' - 1 3/4"	SC WD VENEER	KD	METAL	PAINT	2	PAINT TO MATCH ADJACENT SURFACE
EMP. / LAUNDRY	A	3' - 0"	7' - 0"	0' - 1 3/4"	SC WD VENEER	KD	METAL	PAINT	2	PAINT TO MATCH ADJACENT SURFACE

*ALL DOOR HANDLES TO BE LEVER TYPE. FINISH FOR ALL HARDWARE TO BE BLACK OR GOLD. SEE HARDWARE SPECIFICATIONS

3'-6"

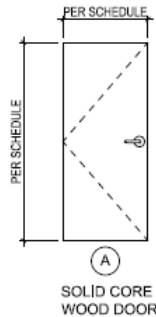

SET #1 - TREATMENT ROOMS / RESTROOM:

- 1-1/2 FULL MORTISE HINGES
- 1 PRIVACY LOCKSET
- 1 CYLINDER
- 1 FLOOR STOP
- 6 DOOR SILENCERS
- *1 ACOUSTICAL THRESHOLD AND SEAL KIT
- *AT FLOAT ROOMS AND FLOAT ROOM HALLWAY ONLY

SET #2 - EMPLOYEE / LAUNDRY / STORAGE:

- 1-1/2 FULL MORTISE HINGES
- 1 PASSAGE LOCKSET
- 1 CYLINDER
- 1 FLOOR STOP
- 6 DOOR SILENCERS

SET #3 - OFFICE / MECH / FLOAT FILTER:

- 1-1/2 FULL MORTISE HINGES
- 1 CLASSROOM LOCKSET
- 1 CYLINDER
- 1 FLOOR STOP
- 6 DOOR SILENCERS

TYPICAL PLANS & SPECIFICATIONS

PLUMBING SPECIFICATIONS

THE SPECIFICATIONS BELOW ARE THE MINIMUM STUDIO STANDARDS FOR DESIGN AND SPACE PLANNING. ADDITIONAL CRITERIA MAY BE REQUIRED BY LOCAL OR STATE JURISDICTION.

Grab Bar Specialists Natural Teak Wood Rectangular Fold Down Shower Seat w/ Legs - Length to be compliant with ADA Stds. for Accessible Design 610.3



RAIN SHOWER HEAD (BOTH ADA AND NON ADA)
 KOHLER, SKU# 76464-G-2MB
 8" AWAKEN RAINHEAD
 1.75 GPM
 BRASS



SHOWER ARM (BOTH ADA AND NON ADA)
 KOHLER, SKU# 10124-2MB
 RIGHT ANGLE SHOWER ARM
 BRASS



SHOWER TRIM (NON ADA ONLY)
 KOHLER, SKU# K-TS14423-4-2MB
~~COMPONENTS~~ **Purist** RITETEMP
 SEQUENTIAL, VLV TR
 BRASS



SHOWER VALVE (NON ADA ONLY)
 KOHLER, SKU# K-8304-KS-NA
 UNIVERSAL RITETEMP
 THERM VLV KIT, STOP



SHOWER DRAIN (BOTH ADA AND NON ADA)
 KOHLER CLEARFLO SQUARE
 DESIGN TILE-IN SHOWER
 DRAIN
 MODEL: K-9135-2MB
 MATTE BRASS

Show round drain to match model number



ADA HAND SHOWER
 KOHLER, SKU# 22172-2MB
 PURIST SUPPLY ELBOW WITH
 CHECK VALVE
 BRASS



ADA HAND SHOWER
 KOHLER, SKU# 975-2MB
 STILLNESS®/PURIST WM
 HAND SHOWER HOLDER
 BRASS



ADA HAND SHOWER
 KOHLER, SKU# 9514-2MB
 MASTER SHOWER 60" HOSE
 BRASS



ADA HAND SHOWER
 KOHLER, SKU# 26311-2MB
 STATEMENT™ ADA
 HANDSHOWER ADAPTER
 BRASS



ADA HAND SHOWER
 KOHLER, SKU# 21335-2MB
 SHIFT™ PLUS ROUND
 MF HNDSHWR, 2.5GPM
 BRASS

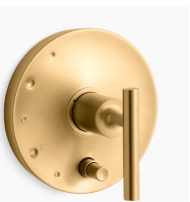

ADA HAND SHOWER PRESSURE BALANCE TRIM
 KOHLER, SKU# K-T14501-4-2MB
~~COMPONENTS~~® RITETEMP
 ® SEQUENTIAL VLV TR
 BRASS



ADA HAND SHOWER, VALVE
 KOHLER, SKU# K-11748-KS-NA
 1/2" pressure-balancing valve
 with push-button diverter and
 screwdriver stops

ADA HAND SHOWER, SHOWER SEAT
~~DREAMLINE SEAT~~
~~MNF. BUILD~~
~~MODEL#: SKU: SHST-02-TN~~
~~SIZE: 20W14D~~



ADA GRAB BAR
 KOHLER PURIST® 42" GRAB BAR
 MATTE BRASS



ADA GRAB BAR
 KOHLER PURIST® 36" GRAB BAR
 MATTE BRASS



ADA GRAB BAR
 KOHLER PURIST® 24" GRAB BAR
 MATTE BRASS



ADA GRAB BAR
 KOHLER PURIST® 18" GRAB BAR
 MATTE BRASS

USE GRAB BAR SIZES AS REQUIRED PER LOCAL JURISDICTION.



SHOWER AMENITIES DISPENSER
 SPAZA TRIPLE VERSION FOR
 SHAMPOO/CONDITIONER/
 BODYWASH W/ HUNTER
AMENITIES – ONE PER SHOWER.
 **SEE PAUSE PURCHASING
 GUIDE FOR DETAILS

GC INSTALLS SHOWER DISPENSER BUT FRANCHISEE NEEDS TO PURCHASE VIA HUNTER AMENITIES.

TYPICAL PLANS & SPECIFICATIONS

PLUMBING SPECIFICATIONS, CONTINUED

THE SPECIFICATIONS BELOW ARE THE MINIMUM STUDIO STANDARDS FOR DESIGN AND SPACE PLANNING. ADDITIONAL CRITERIA MAY BE REQUIRED BY LOCAL OR STATE JURISDICTION.



ADA TOILET

Kohler, SKU# 5172-0
SAN SOUCI™ CH 1-PC
EB, 1.28 TOILET



BATHROOM VANITY

THE BATH OUTLET ADA
COMPLIANT WALL MOUNT
WHITE CERAMIC SINK
SKU: SCARABEO 5151



BATHROOM FAUCET

KOHLER, SKU# 22975-2MB
CRUE® BAR FAUCET
MATTE BRASS



TOILET PAPER HOLDER

Kohler, SKU# 78384-2MB
COMPONENTS COVERED TP
ASSEMBLY, MATTE BRASS



TOILET SEAT COVER DISPENSER

~~LAVEX JANITORIAL~~ STAINLESS
STEEL SURFACE MOUNTED
TOILET SEAT COVER DISPENSER

Bobrick B-221.MBLK
(Matte
Black
Finish)



BATHROOM VANITY DRAIN

~~KOHLER, SKU# 7124-A-2MB~~ Discontinued

CLICKER DRAIN WITH
OVERFLOW
MATTE BRASS

Kohler K-25322-2MB

OPTION TO UPGRADE VANITY IN RESTROOM
TO CUSTOM STONE (PORCELAIN) VANITY. SEE
ENLARGED BATHROOM SPECS FOR DETAILS.

BATHROOM VANITY DRAIN

~~KOHLER, SKU# 7124-A-2MB~~

~~CLICKER DRAIN WITH
OVERFLOW
MATTE BRASS~~



BATHROOM ADA LAV PROTECTOR

PLUMEREX TRAP GEAR
SOFT ADA UNDER-LABATORY
PROTECTOR



BATHROOM VANITY P-TRAP

****OPTIONAL UPGRADE IN
NON-ADA BATHROOM**

KOHLER, SKU# 9033-2MB
CONTEMPORARY ROUND
BOTTLE TRAP
MATTE BRASS

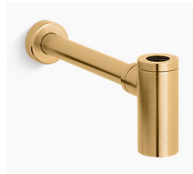

IN WALL PAPER TOWEL DISPENSER & TRASH RECEPTACLE

BOBRICK B-3940 CLASSIC
SERIES STAINLESS STEEL
RECESSED CONVERTIBLE PAPER
TOWEL DISPENSER / WASTE
RECEPTACLE



Recessed Paper Towel
Dispenser Bobrick B-
359033.MBLK (Matte
Black Finish)

TYPICAL PLANS & SPECIFICATIONS

PLUMBING SPECIFICATIONS, CONTINUED

THE SPECIFICATIONS BELOW ARE THE MINIMUM STUDIO STANDARDS FOR DESIGN AND SPACE PLANNING. ADDITIONAL CRITERIA MAY BE REQUIRED BY LOCAL OR STATE JURISDICTION.



NURSE/B.O.H. FAUCET
KOHLER, SKU# 22974-VS
CRUE® TOUCHLESS PULL
DOWN FAUCET
SATIN NICKEL



NURSE DROP-IN SINK
~~KOHLER, TOCCATA™~~ 25" X
22" X 6" TOP-MOUNT
SINGLE-BOWL KITCHEN SINK,
~~K-4811-4-NA~~
STAINLESS STEEL

Kohler K-3894-4-NA



RETAIL FRIDGE – LOBBY
MT34-1W Marketeer Glass
Door Merchandiser in
WHITE
Hydrocarbon Series
39.5"x27.5"x79"
Click [HERE](#) for specs & to
purchase



MOP SINK
E.L. MUSTEE 63M 24" WHITE
FIBERGLASS MOP SINK



MOP SINK FAUCET
REGENCY WALL MOUNTED
MOP SINK FAUCET WITH 6
1/2" SWING SPOUT, 8"
CENTERS, AND VACUUM
BREAKER



MOP & BROOM HOLDER
16" MOP AND BROOM RACK



COMMERCIAL WASHER
E-SERIES SOFT MOUNT
WASHER, EXTRACTOR, 40LB
CAPACITY, GRAVITY DRAIN,
TOP DISPENSER, EXTERNAL
DOSING WITH 4, CHEMICAL
SIGNALS, INTELI CONTROL,
208-240/60/1 VOLTAGE.
****ORDER WITH 8" RISER**



COMMERCIAL DRYER
PRODRY2+ DRYING
TUMBLER, CG55-65+,
~~ELECTRIC~~ MICROPROCESSOR
CONTROL, REVERSING,
INVERTER DRIVE, ~~230V~~,
~~240V/50-60HZ/3~~, **,
GALVANIZED CYLINDER WITH
STAINLESS STEEL BACKPLATE,
WHITE FRONT

****ELECTRICAL ENGINEER
REQUIRED TO VERIFY SPEC
PER SITE SPECIFIC POWER
AVAILABLE AND
COMMUNICATE TO REP'M/
FRANCHISEE FOR PURCHASE**

**Recommended to buy the gas
model if gas is available in
space**

NOTE: PURCHASE WASHER/DRYER THROUGH GIRBEAU.
USE THIS LINK TO FIND A LOCAL DISTRIBUTOR IN YOUR
AREA:

<https://gnalaundry.com/distributor-locator.html>

THE SPECIFICATIONS BELOW ARE THE MINIMUM STUDIO STANDARDS FOR DESIGN AND SPACE PLANNING. ADDITIONAL CRITERIA MAY BE REQUIRED BY LOCAL OR STATE JURISDICTION.

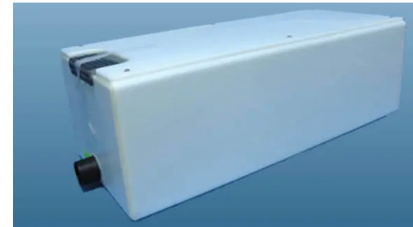
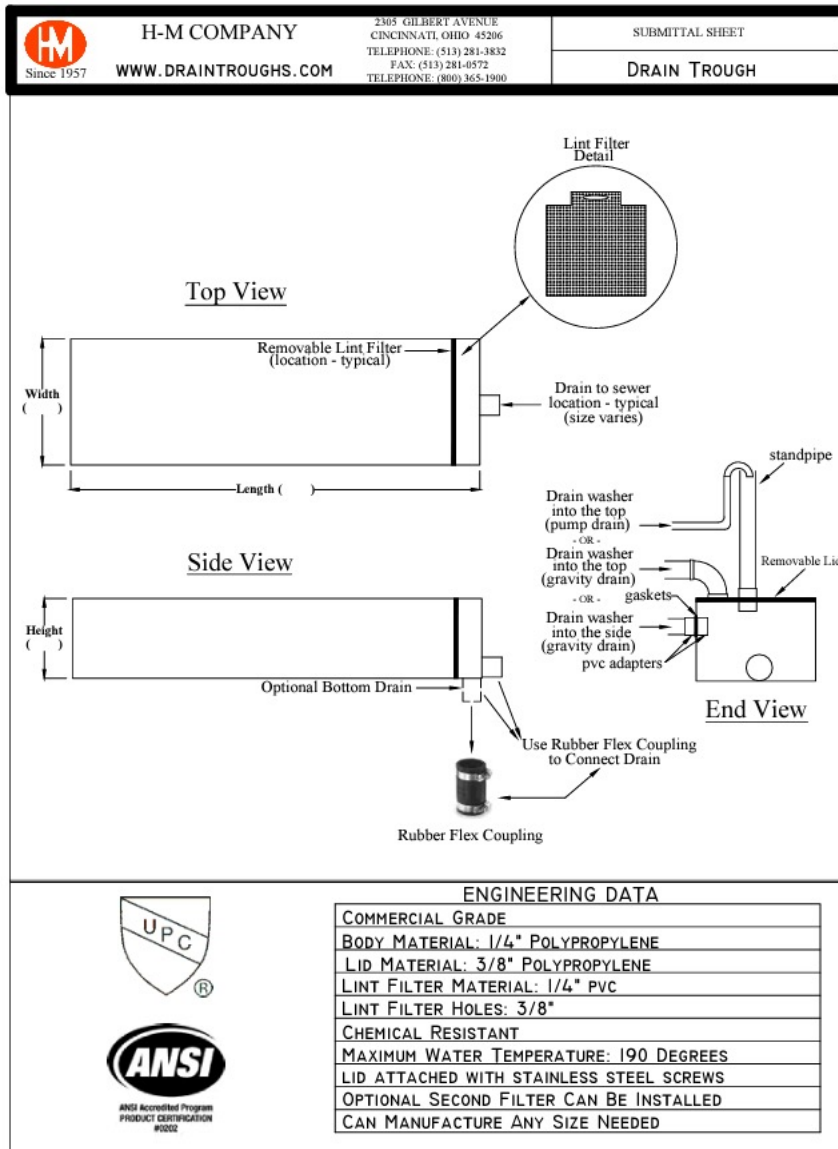

DRAIN TROUGH
<https://draintroughs.com/>

Optional - Only used at washing machine if required by local code jurisdiction

THE SPECIFICATIONS BELOW ARE THE MINIMUM STUDIO STANDARDS FOR DESIGN AND SPACE PLANNING. ADDITIONAL CRITERIA MAY BE REQUIRED BY LOCAL OR STATE JURISDICTION.

EQUIPMENT PLAN



- | | | | |
|---|---|----|--|
| 1 | FLOAT TANK – REVOLUTION FLOAT ORB | 7 | CRYOTHERAPY – CRYOBUILT, EVEREST |
| 2 | FLOAT – MICRON FILTER | 8 | NURSE, MEDICAL HOOD – SENTRY AIR SYSTEMS, FUME HOOD |
| 3 | LIGHT THERAPY – NEO LIGHT BED | 9 | NURSE/B.O.H., REFRIGERATOR |
| 4 | ADA SAUNA – CLEAR LIGHT SANCTUARY RETREAT (ADA) | 10 | RETAIL REFRIGERATOR – BEVERAGE-AIR MARKETEER MT34 |
| 5 | SAUNA, NON-ADA – CLEAR LIGHT SANCTUARY C | 11 | IV AREA – INVACARE IV STAND |
| 6 | COLD PLUNGE, ALL – COLD PLUNGE, COLD STOIC 2.0 | 12 | LAUNDRY – WASHER/DRYER, LG 30" FRONT LOAD GAS OR ELEC. |

SEE ENLARGED PLANS FOR SPECIFICATION DETAILS AND ORDERING INSTRUCTIONS WITH CONTACT INFORMATION

EXPECTED EQUIPMENT LEADTIMES:

SAUNA'S/CLEAR LIGHT EQUIPMENT = 16-20 WEEKS

ALL OTHER LEADTIMES = 12-16 WEEKS

THE SPECIFICATIONS BELOW ARE THE MINIMUM STUDIO STANDARDS FOR DESIGN AND SPACE PLANNING. ADDITIONAL CRITERIA MAY BE REQUIRED BY LOCAL OR STATE JURISDICTION.

LOBBY/RECEPTION

Track lighting tracks and heads to be white, not black



THE SPECIFICATIONS BELOW ARE THE MINIMUM STUDIO STANDARDS FOR DESIGN AND SPACE PLANNING. ADDITIONAL CRITERIA MAY BE REQUIRED BY LOCAL OR STATE JURISDICTION.

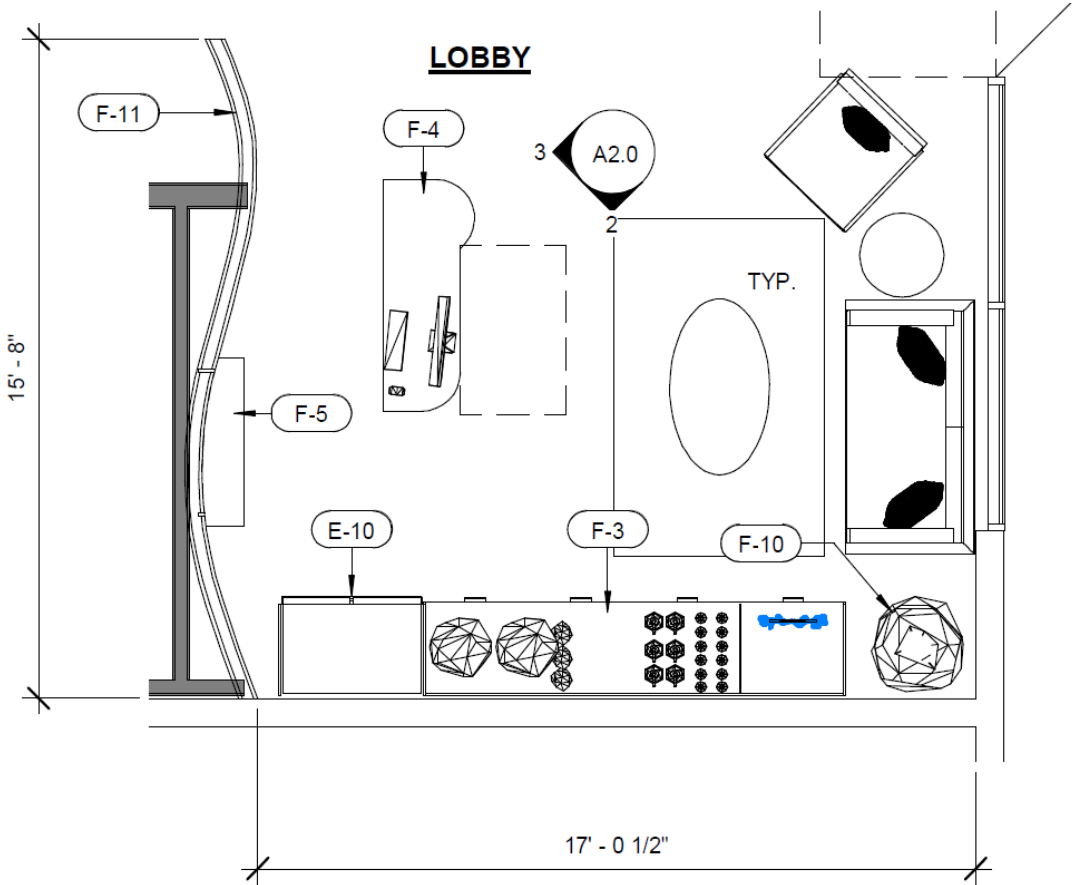

DESIGN COMPONENTS MUST INCLUDE:

- RECEPTION DESK – SEE MILLWORK DETAILS
- DIRECT LINE OF SIGN FROM RECEPTION DESK TO ENTRY DOOR
- LOUNGE SEATING IN WAITING AREA FOR 4-6 PEOPLE
- ORGANIC/CURVED FEATURE WALL SEPARATING LOBBY/RECEPTION FROM THERAPY ROOMS WITH ARCHED OPENING TO CORRIDOR
- FLOATING RETAIL SHELVES IN CURVED WALL
- FIXED 12'-3" LINEAR RETAIL FIXTURE – SEE MILLWORK DETAILS
- ILLUMINATED INTERIOR SIGNAGE BEHIND DESK

LOBBY / RETAIL SCHEDULE		
TAG	COUNT	DESCRIPTION
F-1	4	LOBBY CHAIR
F-2	1	LOBBY SIDE TABLE
F-3	1	RETAIL MILLWORK
F-4	1	RECEPTION DESK
F-5	2	RETAIL SHELVEING
F-6	4	IV OTTOMAN
F-7	4	IV LOUNGE CHAIR
F-8	4	IV LAMP
F-9	2	IV CURTAIN
F-10	2	PLANTER
F-11	1	CURVED "WOOD" WALL - MILLWORK
F-12	2	CORRIDOOR BENCH
F-13	9	MILLWORK VANITY
F-14	8	FOOT STOOL
F-15	22	SINGLE ROBE HOOK
F-16	4	SHOWER W/ FRAMLESS GLASS PANEL
F-17	2	ADA SHOWER
F-18	4	TOWEL HAMPER

THE SPECIFICATIONS BELOW ARE THE MINIMUM STUDIO STANDARDS FOR DESIGN AND SPACE PLANNING. ADDITIONAL CRITERIA MAY BE REQUIRED BY LOCAL OR STATE JURISDICTION.

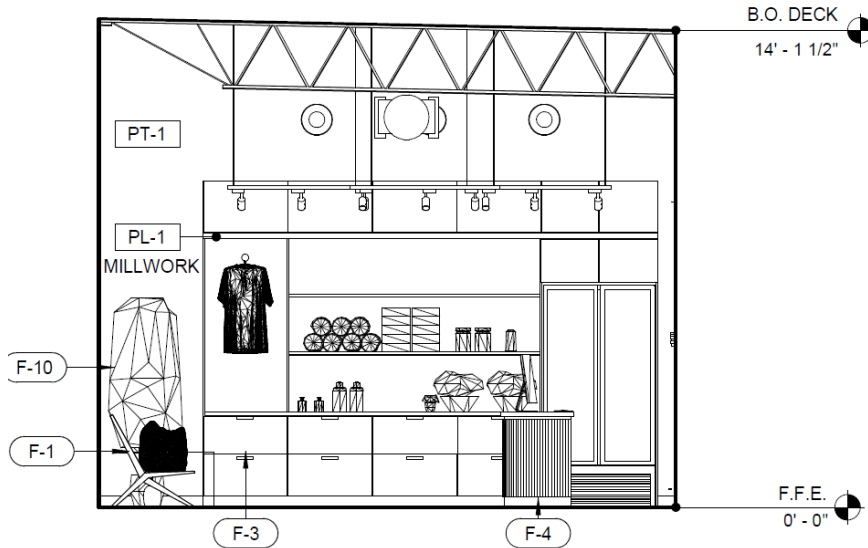

SEE PAGE 16 FOR LIGHT COVE AT LOBBY FEATURE WALL DETAILS

LOBBY / RETAIL SCHEDULE		
TAG	COUNT	DESCRIPTION
F-1	4	LOBBY CHAIR
F-2	1	LOBBY SIDE TABLE
F-3	1	RETAIL MILLWORK
F-4	1	RECEPTION DESK
F-5	2	RETAIL SHELVING
F-6	4	IV OTTOMAN
F-7	4	IV LOUNGE CHAIR
F-8	4	IV LAMP
F-9	2	IV CURTAIN
F-10	2	PLANTER
F-11	1	CURVED "WOOD" WALL - MILLWORK
F-12	2	CORRIDOR BENCH
F-13	9	MILLWORK VANITY
F-14	8	FOOT STOOL
F-15	22	SINGLE ROBE HOOK
F-16	4	SHOWER W/ FRAMLESS GLASS PANEL
F-17	2	ADA SHOWER
F-18	4	TOWEL HAMPER

RETAIL WALL ELEVATION

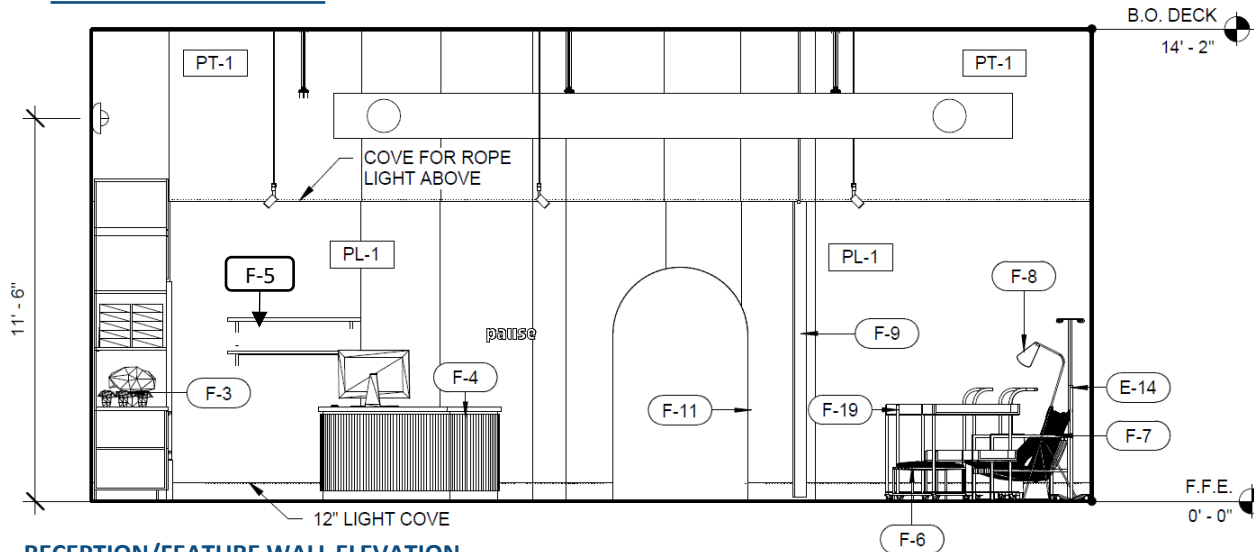

RECEPTION/FEATURE WALL ELEVATION

THE SPECIFICATIONS BELOW ARE THE MINIMUM STUDIO STANDARDS FOR DESIGN AND SPACE PLANNING. ADDITIONAL CRITERIA MAY BE REQUIRED BY LOCAL OR STATE JURISDICTION.

CORRIDOR



SHOWN WITH WALL COVERING (WC-1) EXTENDING DOWN TREATMENT CORRIDOR.
SHOWN WITH WALL FINISH (PAINT & WALL COVERING) EXTENDING TO 10'-0" AND PT-4 ABOVE 10'-0" ON WALLS AND CEILING.

LT-9 (DIRECTIONAL TRACK HEAD) PLACEMENT IN CORRIDOR IS USED IF TIER 1 OR TIER 2 ARTWORK PACKAGE IS USED. IF TIER 3 IS SELECTED (NO ARTWORK), DO NOT INCLUDE LT-9 IN CORRIDOR. *SEE ARTWORK PACKAGE OPTIONS.*



THE SPECIFICATIONS BELOW ARE THE MINIMUM STUDIO STANDARDS FOR DESIGN AND SPACE PLANNING. ADDITIONAL CRITERIA MAY BE REQUIRED BY LOCAL OR STATE JURISDICTION.

DESIGN COMPONENTS MUST INCLUDE:

- MINIMUM CORRIDOR WIDTH = 4'-6"
- WALLS TO BE FINISHED UP TO 10'-0" AFF. ABOVE 10'. PAINT WALL, CEILING, ANY EXPOSED DUCTWORK, ETC., **PT-4**. THE INTENT IS TO SET A DARK/INTIMATE ATMOSPHERE FOR GUESTS AND PROVIDE PRIVACY FROM LOBBY FOR GUESTS RECEIVING MULTIPLE TREATMENTS.
- WC-1, OPTION TO INSTALL AS 8X8 MURAL OR OPTION TO EXTEND WALLPAPER ON REPEAT DOWN EXTENDED LENGTH OF CORRIDOR. SHOULD START AND STOP AT AN *INSIDE* CORNER.
- DOORS TO PUBLIC SPACES ARE TO BE WOOD W/CLEAR STAIN.
- DOORS TO PRIVATE/B.O.H. TO BE PAINTED TO MATCH WALL COLOR.
- ALL DOOR FRAMES TO BE PAINTED TO MATCH WALL COLOR.
- ALL WALL BASE (WB-1) TO BE PAINTED TO MATCH ADJACENT WALL COLOR.

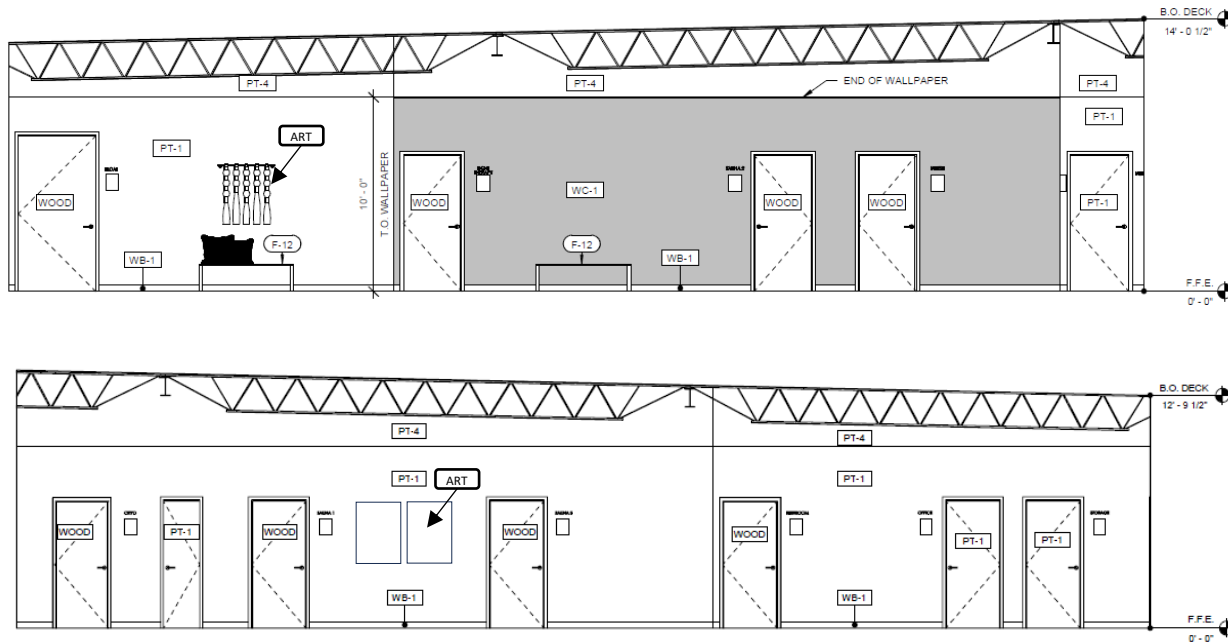

LOBBY / RETAIL SCHEDULE		
TAG	COUNT	DESCRIPTION
F-1	4	LOBBY CHAIR
F-2	1	LOBBY SIDE TABLE
F-3	1	RETAIL MILLWORK
F-4	1	RECEPTION DESK
F-5	2	RETAIL SHELVING
F-6	4	IV OTTOMAN
F-7	4	IV LOUNGE CHAIR
F-8	4	IV LAMP
F-9	2	IV CURTAIN
F-10	2	PLANTER
F-11	1	CURVED "WOOD" WALL - MILLWORK
F-12	2	CORRIDOR BENCH
F-13	9	MILLWORK VANITY
F-14	8	FOOT STOOL
F-15	22	SINGLE ROBE HOOK
F-16	4	SHOWER W/ FRAMLESS GLASS PANEL
F-17	2	ADA SHOWER
F-18	4	TOWEL HAMPER

EQUIPMENT SCHEDULE		
TAG	COUNT	DESCRIPTION
E-1	2	FLOAT TANK
E-2	2	FLOAT MICRON FILTER
E-3	1	NEO LIGHT - LIGHT BED
E-4	1	SAUNA (ADA) - CLEAR LIGHT SANCTUARY RETREAT
E-5	3	SAUNA - CLEAR LIGHT SANCTUARY C
E-6	4	COLD PLUNGE
E-7	1	CRYO CHAMBER - CRYOBUILT
E-8	1	FUME HOOD - SENTRY AIR SYSTEMS
E-9	1	UNDERCOUNTER REFRIGERATOR
E-10	1	REAR REFRIGERATOR - BEVERAGE AIR MARKETEER MT34
E-11	2	WASHER / DRYER
E-12	7	FLOOR DRAIN
E-13	4	IV STAND
E-14	1	FLOOR MOUNTED MOP SINK
E-15	1	WATER HEATER

2 CORRIDOR - SOUTH

THE SPECIFICATIONS BELOW ARE THE MINIMUM STUDIO STANDARDS FOR DESIGN AND SPACE PLANNING. ADDITIONAL CRITERIA MAY BE REQUIRED BY LOCAL OR STATE JURISDICTION.

IV LOUNGE

NOTE: TRACK LIGHTS TO BE WHITE IN IV LOUNGE

Curtain track to be white



ENLARGED PLANS AND DETAILS

IV LOUNGE & NURSES ROOM

THE SPECIFICATIONS BELOW ARE THE MINIMUM STUDIO STANDARDS FOR DESIGN AND SPACE PLANNING. ADDITIONAL CRITERIA MAY BE REQUIRED BY LOCAL OR STATE JURISDICTION.

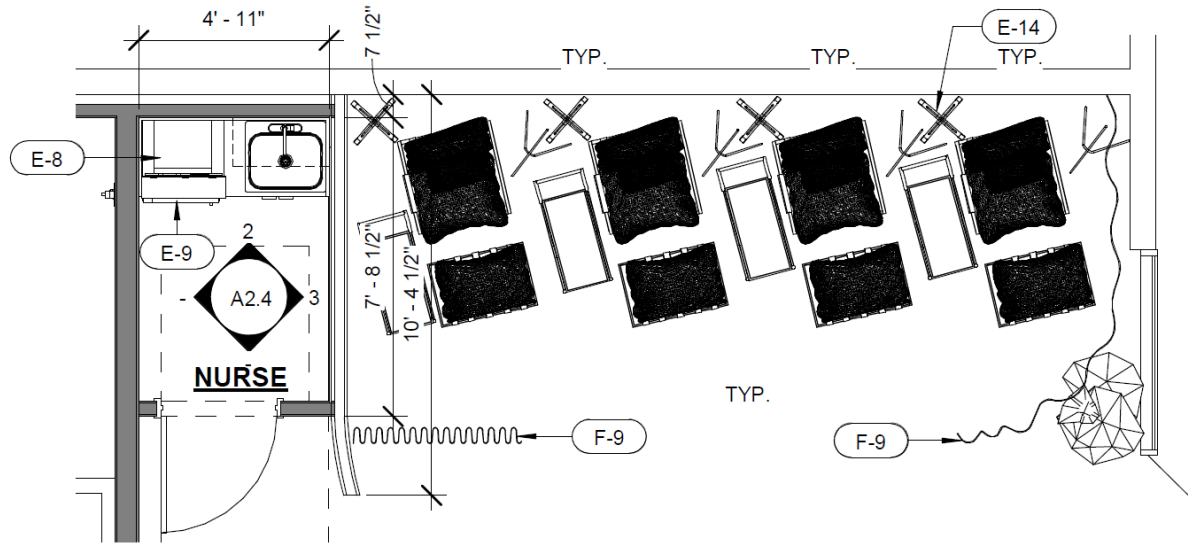

DESIGN COMPONENTS MUST INCLUDE: IV LOUNGE

- IV AREA MUST INCLUDE "PRIVATE" SEATING FOR 3-4 GUESTS. GUESTS WILL OFTEN WORK FROM LAPTOPS/CELL PHONES DURING THEIR THERAPY SESSION AND REQUIRE A SENSE OF PRIVACY AND SECLUSION.
 - MINIMUM DISTANCE BETWEEN STATIONS IS 4'-10"
 - EACH STATION INCLUDES:
 - (1) LOUNGE CHAIR + OTTOMAN
 - (1) SIDE TABLE
 - (1) IV WALL HOOK
 - (1) FLOOR LAMP
 - (1) SIDE TABLE
 - (1) PILLOW + BLANKET
- SEE FURNITURE & ACCESSORY SPECS.

NURSES ROOM

NEED A PRIVATE ROOM ADJACENT TO THE IV TREATMENT AREA FOR THE ONSITE NURSE TO MEDICALLY PREPARE VITAMIN TREATMENTS PER FEDERALLY REGULATED STANDARDS.

REQUIRED EQUIPMENT INCLUDES

- ONE ~~CABINET~~ (FIXED LENGTH – SEE MILLWORK DETAILS) WITH SINK AND FAUCET
- ONE ~~UNDERCABINET REFRIGERATOR~~. STAINLESS STEEL, NO ICE MAKER, TEMPERATURE CONTROLLED
- ONE USP 797 COMPLIANT FUME HOOD. MODEL #AC632LFCPI. PAUSE HQ HAS PREFERRED PRICING THROUGH VENDOR. EMAIL KAYLEIGH.DAVIS@PAUSESTUDIO.COM TO ORDER

New Fridge:
Accucold Model #ARG6PV
(32.5"H x 23.38"W x 24.38"D)

ENLARGED FLOOR PLAN



UNDER CABINET REFRIGERATOR



USP 797 Compliant
FUME HOOD

Countertop needs to fit 25"W sink and 32"W hood plus ADA clearances for sink

THE SPECIFICATIONS BELOW ARE THE MINIMUM STUDIO STANDARDS FOR DESIGN AND SPACE PLANNING. ADDITIONAL CRITERIA MAY BE REQUIRED BY LOCAL OR STATE JURISDICTION.

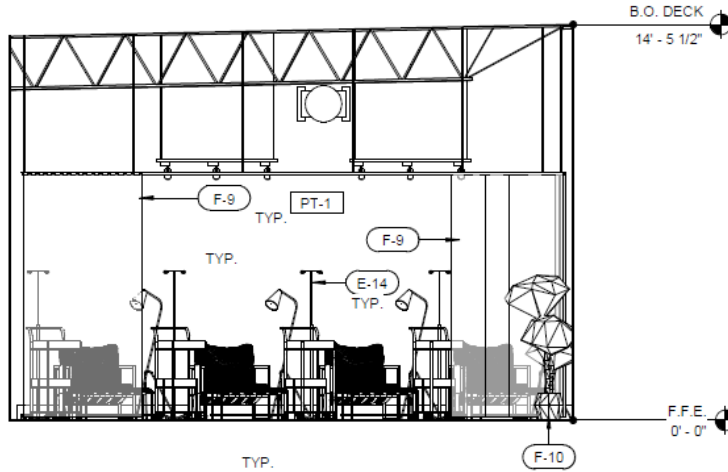

4 LOBBY - NORTH

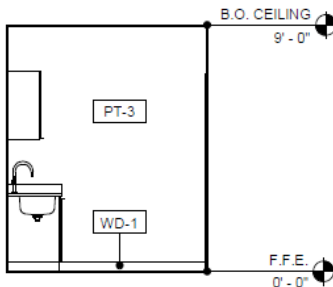

3 NURSE - EAST

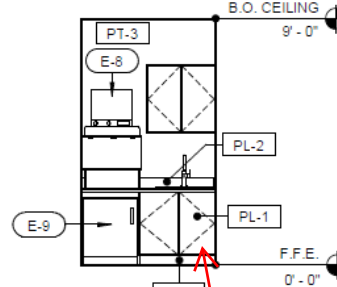

2 NURSE - NORTH

Try to put ref. on right side since the door swings out to the right and it can't be switched

LOBBY / RETAIL SCHEDULE

TAG	COUNT	DESCRIPTION
F-1	4	LOBBY CHAIR
F-2	1	LOBBY SIDE TABLE
F-3	1	RETAIL MILLWORK
F-4	1	RECEPTION DESK
F-5	2	RETAIL SHELVING
F-6	4	IV OTTOMAN
F-7	4	IV LOUNGE CHAIR
F-8	4	IV LAMP
F-9	2	IV CURTAIN
F-10	2	PLANTER
F-11	1	CURVED "WOOD" WALL - MILLWORK
F-12	2	CORRIDOR BENCH
F-13	9	MILLWORK VANITY
F-14	8	FOOT STOOL
F-15	22	SINGLE ROBE HOOK
F-16	4	SHOWER W/ FRAMLESS GLASS PANEL
F-17	2	ADA SHOWER
F-18	4	TOWEL HAMPER

EQUIPMENT SCHEDULE

TAG	COUNT	DESCRIPTION
E-1	2	FLOAT TANK
E-2	2	FLOAT MICRON FILTER
E-3	1	NEO LIGHT - LIGHT BED
E-4	1	SAUNA (ADA) - CLEAR LIGHT SANCTUARY RETREAT
E-5	3	SAUNA - CLEAR LIGHT SANCTUARY C
E-6	4	COLD PLUNGE
E-7	1	CRYO CHAMBER - CRYOBUILT
E-8	1	FUME HOOD - SENTRY AIR SYSTEMS
E-9	1	UNDERCOUNTER REFRIDGERATOR
E-10	1	REAIL REFRIGERATOR - BEVERAGE AIR MARKETEEER MT34
E-12	2	WASHER / DRYER
E-13	7	FLOOR DRAIN
E-14	4	IV STAND
E-15	1	FLOOR MOUNTED MOP SINK
E-16	1	WATER HEATER

THE SPECIFICATIONS BELOW ARE THE MINIMUM STUDIO STANDARDS FOR DESIGN AND SPACE PLANNING. ADDITIONAL CRITERIA MAY BE REQUIRED BY LOCAL OR STATE JURISDICTION.

CRYO THERAPY



THE SPECIFICATIONS BELOW ARE THE MINIMUM STUDIO STANDARDS FOR DESIGN AND SPACE PLANNING. ADDITIONAL CRITERIA MAY BE REQUIRED BY LOCAL OR STATE JURISDICTION.

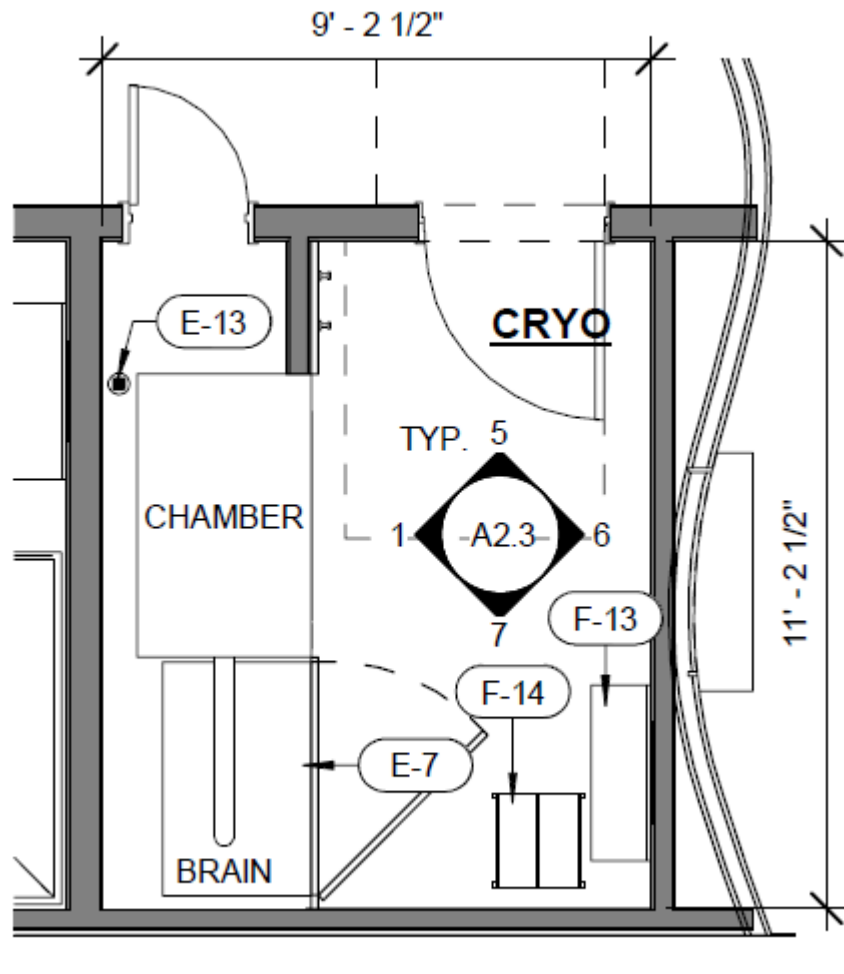

ENLARGED FLOOR PLAN

DESIGN COMPONENTS MUST INCLUDE:

FLOOR PLAN: THE INTENSE AND EXCITING USE OF THIS ROOM HAS GUESTS SOMETIMES SCREAMING – LITERALLY. IT IS IMPERATIVE THAT THIS ROOM BE AS FAR AWAY FROM THE FLOAT ROOMS AS POSSIBLE TO ENSURE ANY NOISE COMING FROM CRYO DOESN'T DISRUPT THE SENSORY DEPRIVATION EXPERIENCE OF THE FLOAT THERAPY.

REQUIRED EQUIPMENT INCLUDES

- (1) VANITY – SEE MILLWORK DETAILS
- (1) ROUND VANITY MIRROR – SEE FFE SPECS
- (2) WALL HOOK(S) LOCATED ADJACENT TO ENTRY TO CRYO CHAMBER
- (1) BENCH/STOOL NEAR VANITY
- (1) LAUNDRY HAMPER FOR TOWELS
- (1) CRYOBUILT – EVEREST CRYO UNIT – ORDER UNIT IN **WHITE**

THE CRYOBUILT “CHAMBER” AND “BRAIN” ARE THE ONLY SPECIFIED EQUIPMENT THAT WILL BE INSTALLED BY THE MANUFACTURER. MAKE SURE TO NOTE THIS IN THE CONSTRUCTION DOCUMENTS SO THE PROJECT’S GC CAN COORDINATE INSTALLATION WITH THE CRYOBUILT TEAM. IN ACCORDANCE WITH YOUR PROJECTS SCHEDULE.

SEE SPECS FOR INSTALLATION GUIDELINES, SIZE REQUIREMENTS AND UTILITY SPECIFICATIONS. IF CHILLED WATER LOOP IS AVAILABLE, WE CAN FOREGO THE CONDENSER IN PLACE OF CRYOBUILT WATER COOLED CONDENSER WHICH IS LOCATED IN THE CRYOBRAIN.

THE CRYO CHAMBER REQUIRES A DATA CONNECTION.

THE ROOM ALSO REQUIRES AN CONTROL PANEL (MUCH LIKE AN IPAD) THAT MUST BE WALL MOUNTED AT 48” AFF USING DOUBLE SIDED VELCRO, LOCATED TO THE LEFT OF THE CHAMBER OPENING.

THE “CHAMBER” REQUIRES A FLOOR SINK/DRAIN LOCATED IN THE BACK-RIGHT CORNER OF THE UNIT. THE PURPOSE OF THE “MECHANICAL” ROOM IS ESSENTIALLY A POINT OF MAINTENANCE ACCESS FOR THE DRAIN AND TO HIDE IT FROM GUESTS.

THE SPECIFICATIONS BELOW ARE THE MINIMUM STUDIO STANDARDS FOR DESIGN AND SPACE PLANNING. ADDITIONAL CRITERIA MAY BE REQUIRED BY LOCAL OR STATE JURISDICTION.

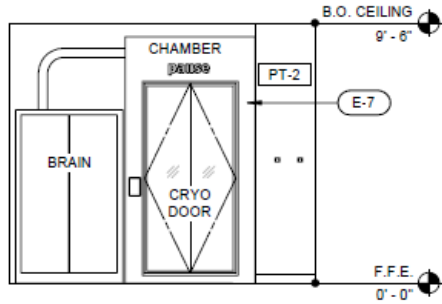

1 CRYO - WEST (ARCHITECTURE)

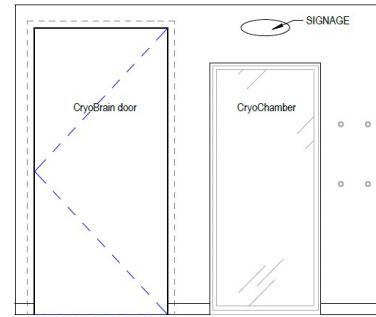

8 CRYO - WEST (MILLWORK)

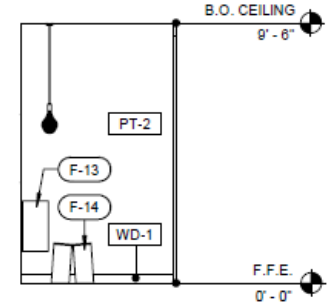

7 CRYO - SOUTH

LOBBY / RETAIL SCHEDULE		
TAG	COUNT	DESCRIPTION
F-1	4	LOBBY CHAIR
F-2	1	LOBBY SIDE TABLE
F-3	1	RETAIL MILLWORK
F-4	1	RECEPTION DESK
F-5	2	RETAIL SHELVING
F-6	4	IV OTTOMAN
F-7	4	IV LOUNGE CHAIR
F-8	4	IV LAMP
F-9	2	IV CURTAIN
F-10	2	PLANTER
F-11	1	CURVED "WOOD" WALL - MILLWORK
F-12	2	CORRIDOR BENCH
F-13	9	MILLWORK VANITY
F-14	8	FOOT STOOL
F-15	22	SINGLE ROBE HOOK
F-16	4	SHOWER W/ FRAMLESS GLASS PANEL
F-17	2	ADA SHOWER
F-18	4	TOWEL HAMPER

EQUIPMENT SCHEDULE		
TAG	COUNT	DESCRIPTION
E-1	2	FLOAT TANK
E-2	2	FLOAT MICRON FILTER
E-3	1	NEO LIGHT - LIGHT BED
E-4	1	SAUNA (ADA) - CLEAR LIGHT SANCTUARY RETREAT
E-5	3	SAUNA - CLEAR LIGHT SANCTUARY C
E-6	4	COLD PLUNGE
E-7	1	CRYO CHAMBER - CRYOBUILT
E-8	1	FUME HOOD - SENTRY AIR SYSTEMS
E-9	1	UNDERCOUNTER REFRIDGERATOR
E-10	1	RETAIL REFRIGERATOR - BEVERAGE AIR MARKETEER MT34
E-12	2	WASHER / DRYER
E-13	7	FLOOR DRAIN
E-14	4	IV STAND
E-15	1	FLOOR MOUNTED MOP SINK
E-16	1	WATER HEATER

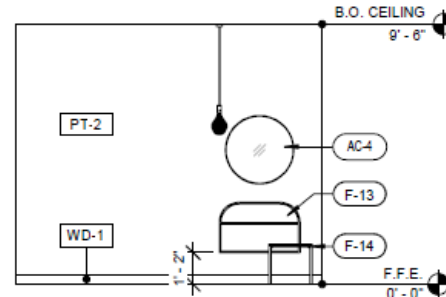

6 CRYO - EAST

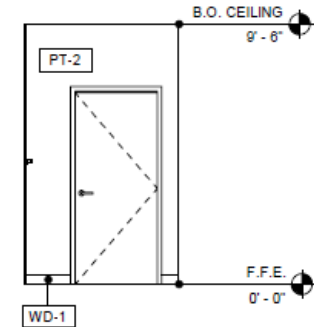

5 CRYO - NORTH

INTERIOR ELEVATIONS

THE SPECIFICATIONS BELOW ARE THE MINIMUM STUDIO STANDARDS FOR DESIGN AND SPACE PLANNING. ADDITIONAL CRITERIA MAY BE REQUIRED BY LOCAL OR STATE JURISDICTION.

°CRYOBUILT INSTALLATION GUIDE

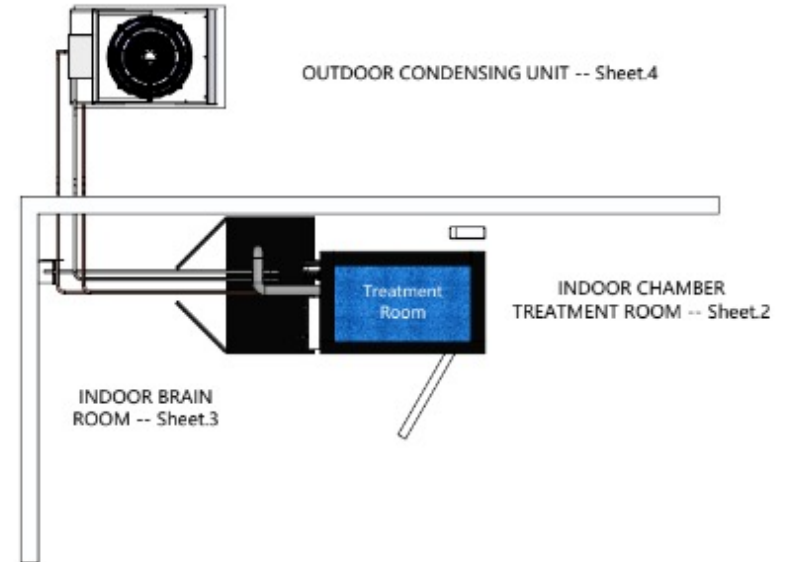
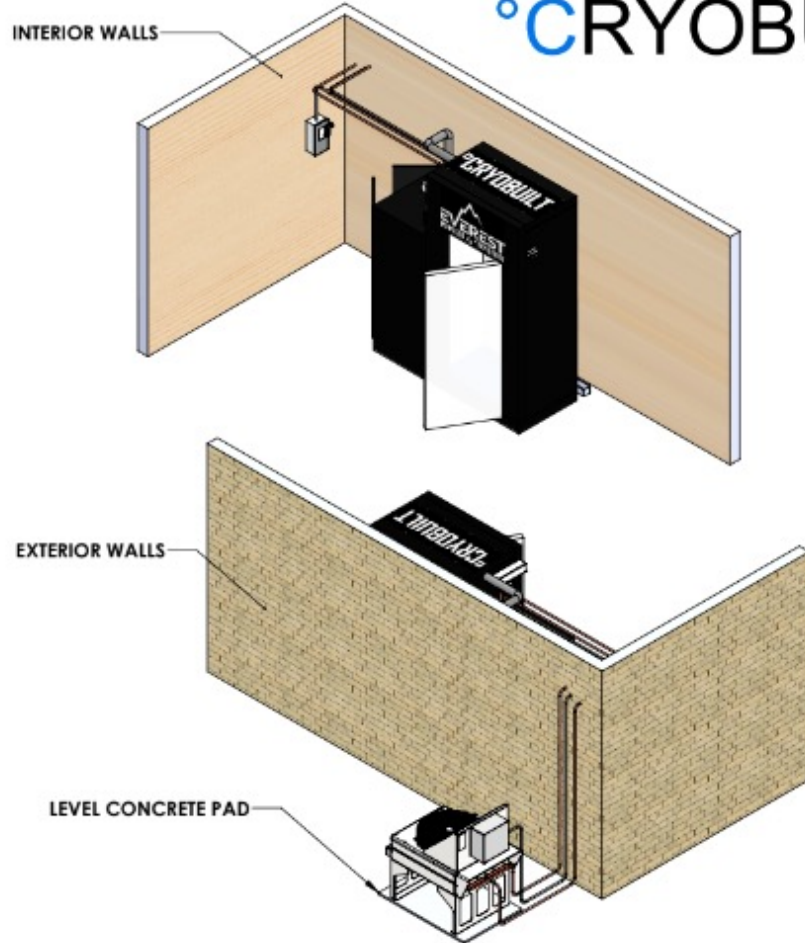

°CRYOBUILT

MANUFACTURING

NAME: CryoBuilt - Everest Peak - Standard

TITLE: Installation Overview

SIZE: B

FILENAME: Peak STD Installation Assembly Var. P.2

VER: F.2

SCALE: NTS

LAST PRINTED: Tuesday, January 18, 2022

DRAWN BY: Ashish Sheetha

APPROVED BY: Nick Ganaga

PROPRIETARY AND CONFIDENTIAL

THE INFORMATION CONTAINED IN THIS DRAWING IS THE SOLE PROPERTY OF CRYOBUILT. NO PART OF THIS DRAWING MAY BE REPRODUCED OR TRANSMITTED IN ANY FORM OR BY ANY MEANS, ELECTRONIC OR MECHANICAL, WITHOUT PERMISSION IN WRITING FROM CRYOBUILT.

THE SPECIFICATIONS BELOW ARE THE MINIMUM STUDIO STANDARDS FOR DESIGN AND SPACE PLANNING. ADDITIONAL CRITERIA MAY BE REQUIRED BY LOCAL OR STATE JURISDICTION.

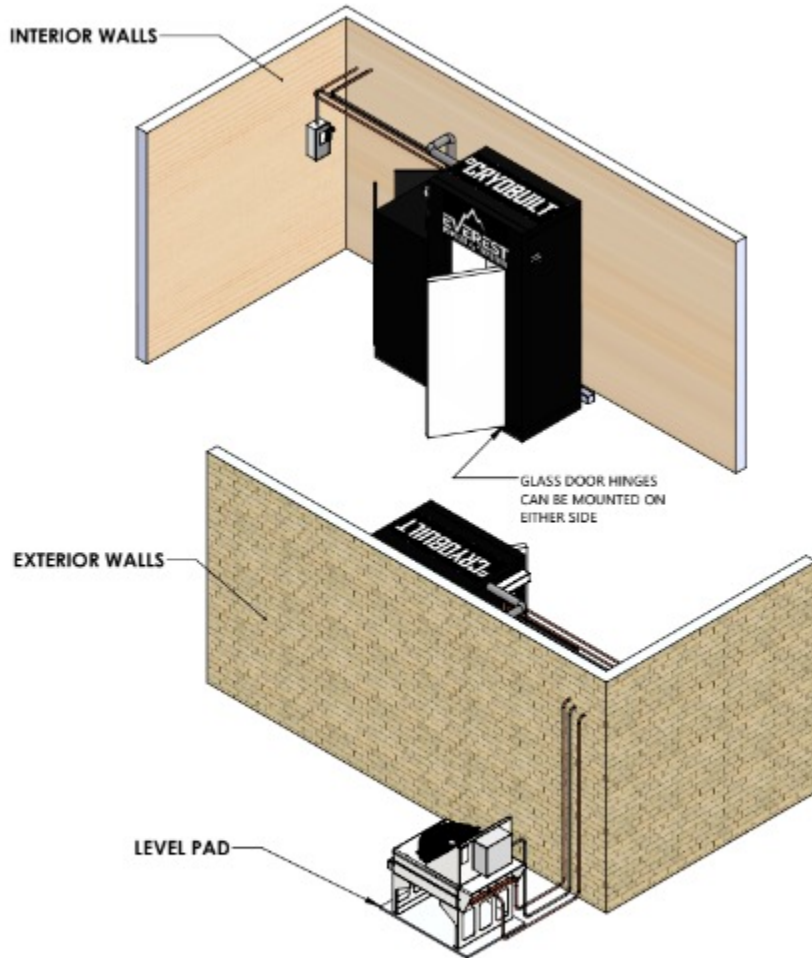

OUTDOOR CONDENSING UNIT -- Sheet.4
 IF THERE'S A WALL BETWEEN BRAIN AND CHAMBER OR, BRAIN TO CHAMBER DISTANCE IS MORE THAN 17"
 SEE NON-STANDARD INSTALLATION NOTE ON SHEET 3.

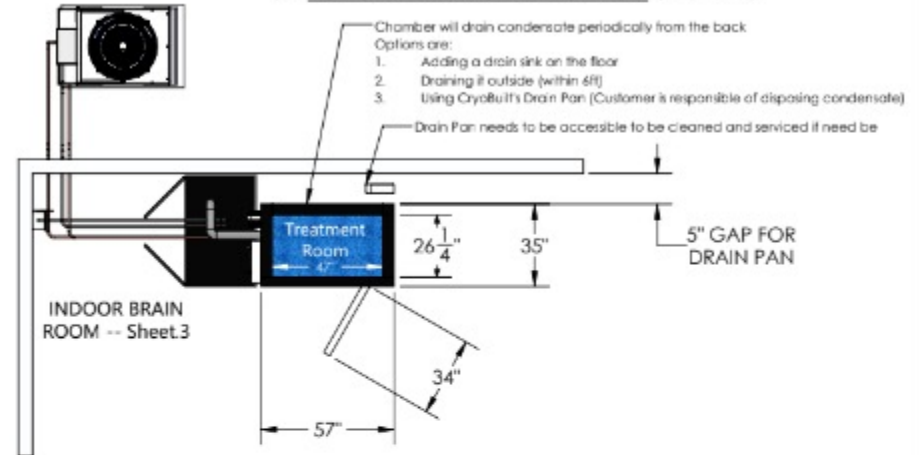

INDOOR CHAMBER TREATMENT ROOM

- (1) AMBIENT OUTSIDE TEMP WHERE TREATMENT CHAMBER IS LOCATED MUST BE IN A CONDITION SPACE NOT EXCEEDING 75°F @ 55%r.h. DURING COOLING AND DRYING.
- (2) CHAMBER CONDESATE DRAIN LINE OPTIONS:
 OPTION A: CHAMBER CONDESATE DRAIN LINE TO BE RAN TO CUSTOMER PROVIDED FLOOR SINK NO MORE THAN 10FT AWAY

OR

- OPTION B: CHAMBER CONDESATE DRAIN LINE TO BE RAN TO OEM PROVIDED EVAP-AWAY PAN NEXT TO THE CHAMBER. NOTE: EVAP-AWAY PAN CANNOT BE INSTALLED ON CARPET (Model: Supco 70 UL# SA700-9)

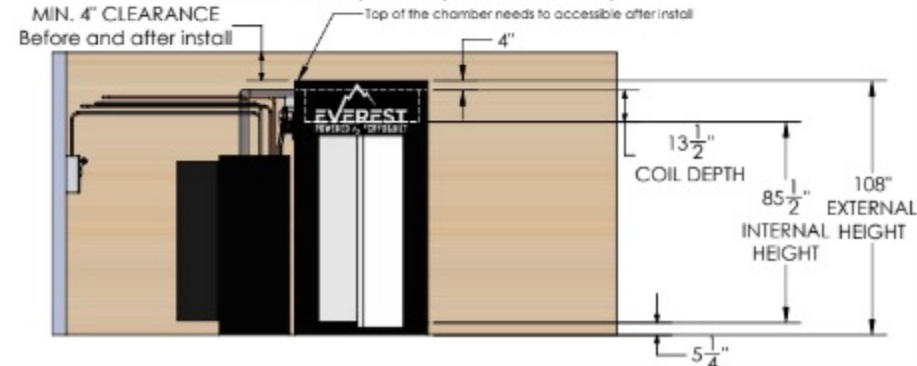

CRYOBUILT

NAME: CryoBUILT - Everest Peak - Standard
 TITLE: Chamber Dimension and Clearance

SIZE: B

FILENAME: Peak STD Installation Assembly Var. F.2

MANUFACTURING

SHEET 2 OF 7

VER: F.2

SCALE: NTS

LAST PRINTED: Tuesday, January 18, 2022

DRAWN BY: Ashish Sheetha

APPROVED BY: Nick Ganaga

PROPRIETARY AND CONFIDENTIAL

ALL INFORMATION CONTAINED HEREIN IS THE PROPERTY OF CRYOBUILT, INC. AND IS NOT TO BE REPRODUCED OR TRANSMITTED IN ANY FORM OR BY ANY MEANS, ELECTRONIC OR MECHANICAL, INCLUDING PHOTOCOPYING, RECORDING, OR BY ANY INFORMATION STORAGE AND RETRIEVAL SYSTEM.

THE SPECIFICATIONS BELOW ARE THE MINIMUM STUDIO STANDARDS FOR DESIGN AND SPACE PLANNING. ADDITIONAL CRITERIA MAY BE REQUIRED BY LOCAL OR STATE JURISDICTION.

OUTDOOR CONDENSING UNIT -- Sheet.4

IF THERE'S A WALL BETWEEN BRAIN AND CHAMBER OR, BRAIN TO CHAMBER DISTANCE IS MORE THAN 17" SEE NON-STANDARD INSTALLATION NOTE.

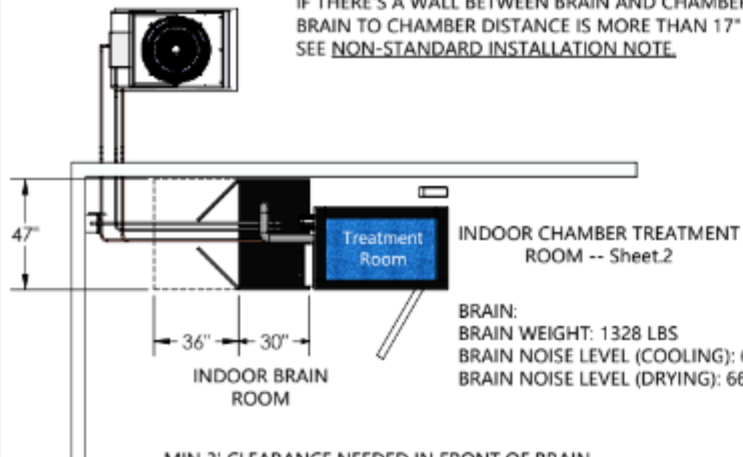

MIN 3' CLEARANCE NEEDED IN FRONT OF BRAIN OR AS REQUIRED BY LOCAL CODE

24" CLEARANCE TO CEILING

Top of the brain needs to be accessible after install



- (1) CUSTOMER PROVIDED CAT5/6 INTERNET READY CONNECTION.
- (2) COMPUTER POWER AND CONTROL CIRCUITS.
- 1x 30A 120V CIRCUIT FROM BUILDING PANEL PROVIDED BY CUSTOMER
- (3) MAIN ELECTRICAL TIE-IN FROM BUILDING PANEL PROVIDED BY CUSTOMER
- 208-230V/1PH -- 90A Breaker with 30A Breaker (110V line)
- 208-230V/3PH -- 70A Breaker with 30A Breaker (110V line)
- 460-480V/3PH -- 40A Breaker with 30A Breaker (110V line)
NO ALUMINUM CONDUCTORS
- (4) CUSTOMER PROVIDED FUSED DISCONNECT AT THE BRAIN PER BUILDING CODE AS NECESSARY.
NOTE: BRAIN COMES STANDARD WITH A BUILT IN NON-FUSED DISCONNECT

NON-STANDARD INSTALLATION NOTE:

- (1) CUSTOMER PROVIDE 1x 4" PUNCH THROUGH HOLE FOR REFRIGERATION LINES
- (2) ELECTRICAL PREPARATION IS NOT INCLUDED IN NON-STANDARD INSTALLATION
- (3) CUSTOMER PROVIDED 1" CONTROL CONDUIT INCLUDING THE FOLLOWING CONDUCTOR:
- 7x 12ga. CONDUCTORS (STRANDED WIRES)
- 2x 12ga. NEUTRALS
- 1x 12ga. GROUNDS
- (4) CUSTOMER PROVIDED 1" LOW VOLTAGE CONDUITS
NOTE:
CONTROL WIRES PROVIDED BY OEM.
TO BE INSTALLED BY CUSTOMER
- (5) ALL FINAL CONTROL AND LOW VOLTAGE CONNECTIONS TO BE COMPLETED BY OEM INSTALLATION TECHNICIAN

BELOW IS MINIMUM HALLWAY WIDTH TO TURN INTO A STANDARD 36" DOOR OPENING

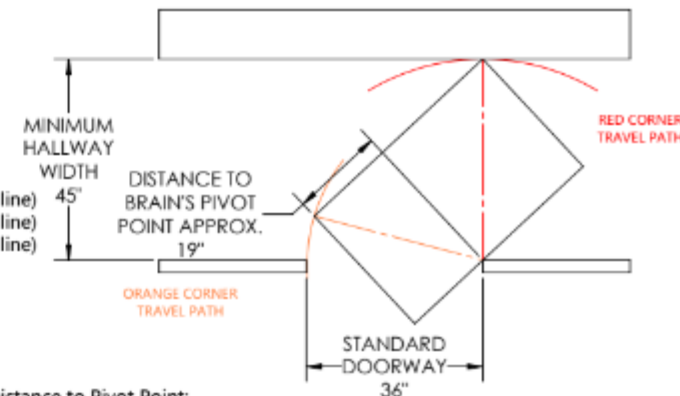

Distance to Pivot Point:
Distance less than 19" will cause red corner to rub wall

Distance more than 19" will cause orange corner to rub door frame

CRYOBUILT

NAME: CryoBuilt - Everest Peak - Standard

TITLE: Brain Dimension and Clearance

SIZE: F.2

VER: NTS

SCALE: F.2

MANUFACTURING

LAST PRINTED: Tuesday, January 18, 2022

SHEET 3 OF 7

DRAWN BY: Ashish Sheetha

APPROVED BY: Nick Ganaga

PROPRIETARY AND CONFIDENTIAL

NO REPRODUCTION OR TRANSMISSION IN ANY FORM OR BY ANY MEANS, ELECTRONIC OR MECHANICAL, INCLUDING PHOTOCOPYING, RECORDING, OR BY ANY INFORMATION STORAGE AND RETRIEVAL SYSTEM, WITHOUT THE WRITTEN PERMISSION OF CRYOBUILT, INC.

THE SPECIFICATIONS BELOW ARE THE MINIMUM STUDIO STANDARDS FOR DESIGN AND SPACE PLANNING. ADDITIONAL CRITERIA MAY BE REQUIRED BY LOCAL OR STATE JURISDICTION.

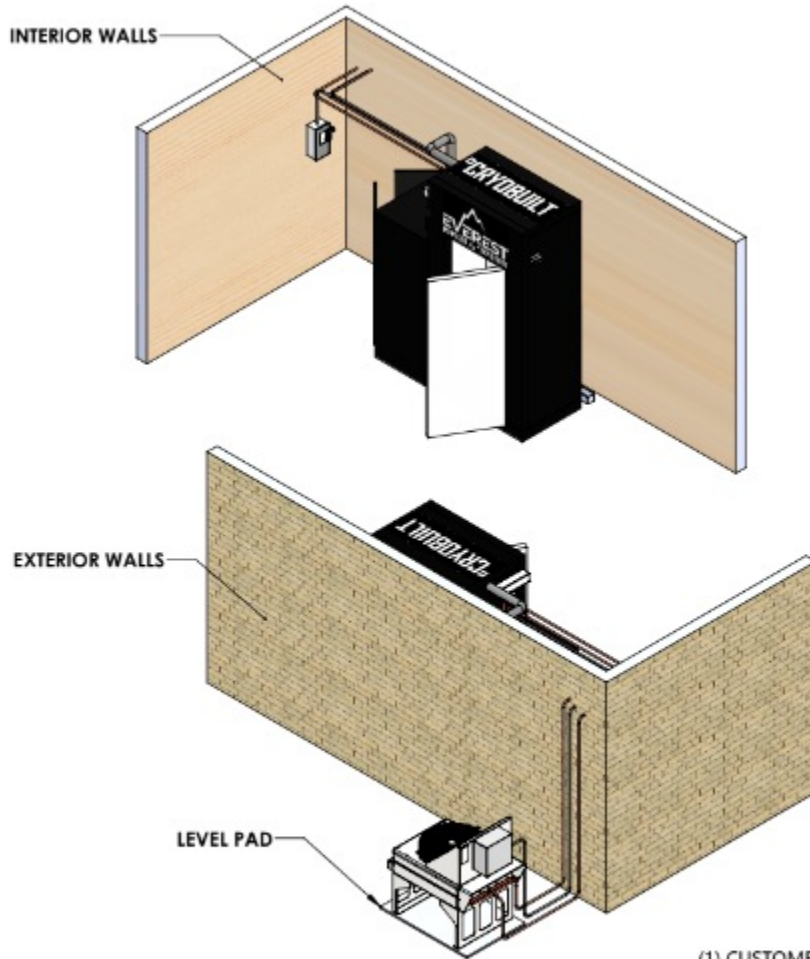

OUTDOOR CONDENSING UNIT

- (1) CONDENSER PLACEMENT OPTIONS: OUTDOOR, INDOOR, OR THE ROOF
- (2) CUSTOMER PROVIDED PUNCH THROUGH HOLES:
- 2x 1IN. HOLES FOR REFRIGERATION
- (3) CUSTOMER PROVIDED (1) $\frac{1}{2}$ " CONDUIT BETWEEN BRAIN & CONDENSER
WITH 3 #12 WIRES AND A GROUND FOR CONTROL CIRCUIT
- (4) CUSTOMER PROVIDED PAD FOR CONDENSER
NOTE: CONDENSER TO SIT ON LEVEL PAD

CONDENSER WEIGHT: 163LBS
CONDENSER NOISE LEVEL: 70.1dB @ 6FT

Condenser Footprint

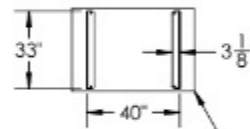

Condenser on
Level Pad of
MIN. 33" x 40"

MIN. 12"
CLEARANCE
AROUND

32 $\frac{5}{8}$ "

50 $\frac{5}{8}$ "

36" CLEARANCE
FOR ELECTRICAL

- (5) ENGINE TO CONDENSER STANDARD PIPING RUN 20FT OR LESS.
*LONGER PIPING RUNS AVAILABLE AT ADDITIONAL COST

ROOF INSTALLATIONS:

- (1) CUSTOMER PROVIDED LEVEL CURB AND NECESSARY
CONDENSER SUPPORT
- (2) CUSTOMER PROVIDED ALL ROOF PENETRATIONS
- (3) CUSTOMER PROVIDED ALL SEISMIC SUPPORT

52 $\frac{5}{16}$ "

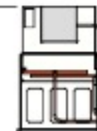

INDOOR CHAMBER
TREATMENT ROOM -- Sheet.2

INDOOR BRAIN
ROOM -- Sheet.3

CRYOBUILT

NAME: CryoBuilt - Everest Peak - Standard
TITLE: Condenser Dimensions and Wall Clearance

SHEET 4 OF 7

DATE: FILENAME: VER: SCALE: NTS

B Peak STD Installation Assembly Var. F.2 F.2 NTS

LAST PRINTED: Tuesday, January 18, 2022

DRAWN BY: Ashish Sheetha

APPROVED BY: Nick Ganaga

PROPRIETARY AND CONFIDENTIAL

THIS DOCUMENT CONTAINS INFORMATION THAT IS UNCLASSIFIED IN THE PUBLIC DOMAIN AND IS NOT TO BE RELEASED TO THE PUBLIC WITHOUT THE WRITTEN PERMISSION OF CRYOBUILT

THE SPECIFICATIONS BELOW ARE THE MINIMUM STUDIO STANDARDS FOR DESIGN AND SPACE PLANNING. ADDITIONAL CRITERIA MAY BE REQUIRED BY LOCAL OR STATE JURISDICTION.

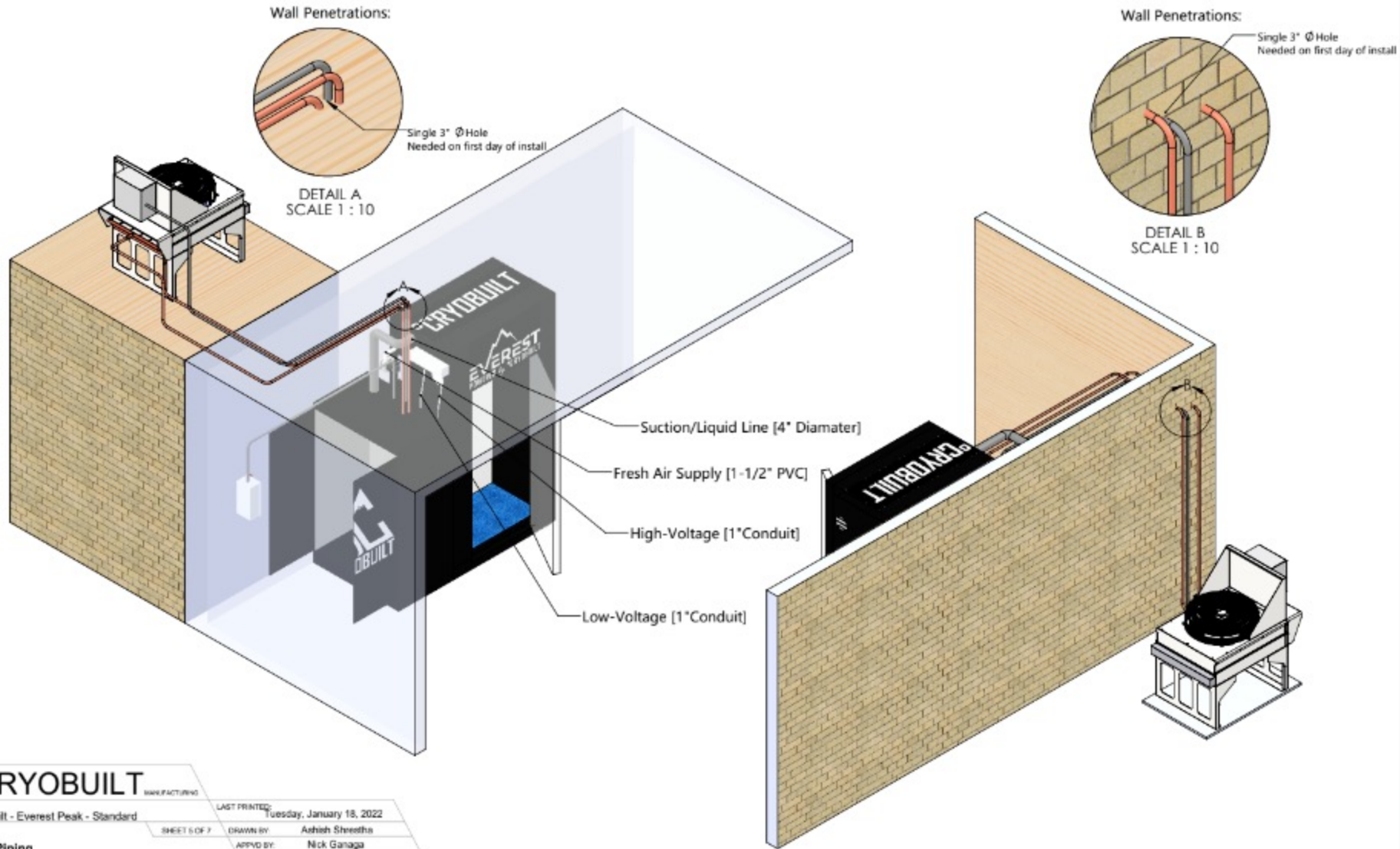

CRYOBUILT MANUFACTURING	
NAME: CryoBuilt - Everest Peak - Standard	LAST PRINTED: Tuesday, January 18, 2022
TITLE: Field Piping	SHEET 5 OF 7
DATE: 2/27/24	DRAWN BY: Ashish Sheetha
VER: B	APPROVED BY: Nick Ganaga
FILE NAME: Peak STD Installation Assembly Var. F.2	SCALE: F.2 NTS
PROPRIETARY AND CONFIDENTIAL	

THE SPECIFICATIONS BELOW ARE THE MINIMUM STUDIO STANDARDS FOR DESIGN AND SPACE PLANNING. ADDITIONAL CRITERIA MAY BE REQUIRED BY LOCAL OR STATE JURISDICTION.

°CRYOBUILT INSTALLATION GUIDE - SUMMARY

INDOOR CHAMBER TREATMENT ROOM

BRAIN: °CRYOBUILT EVEREST - PEAK
 BRAIN WEIGHT: 1328 LBS
 BRAIN NOISE LEVEL (COOLING): 60dB @ 6FT
 BRAIN NOISE LEVEL (DRYING): 66dB @ 6FT

CONDENSER WEIGHT: 163LBS
 CONDENSER NOISE LEVEL: 70.1dB @ 6FT

TOTAL ESTIMATED ENERGY CONSUMPTION:
 DAILY AVERAGE: 96 Kw.day (based on 12 hrs run)
 COOLING (avg): 8 Kw/hr
 DRYING (avg): 1.5 Kw/hr

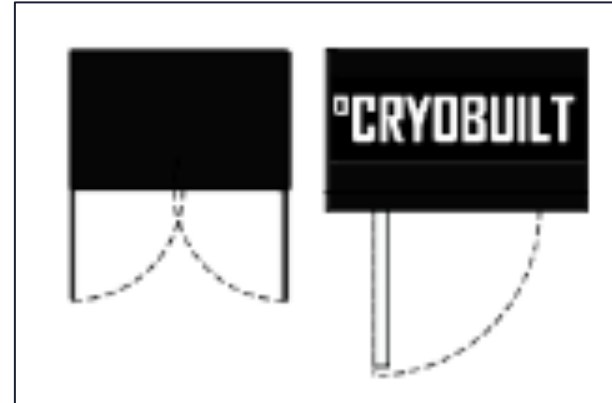

PREFERRED INSTALLATION METHOD:

DESIGN MUST ACCOMMODATE DRAIN IN FLOOR SINK AT RIGHT/REAR CORNER OF CRYOBUILT UNIT. BEST TO LOCATE IN “MECHANICAL” ROOM, OPEN TO CRYO UNITS BUT ONLY ACCESSIBLE FROM HALLWAY TO MANAGE THE DRAIN.

°CRYOBUILT		MANUFACTURING	
NAME:	CryoBuilt - Everest Peak - Standard	LAST PRINTED:	Tuesday, January 18, 2022
TITLE:		DRAWN BY:	Ashish Shrestha
		APPROVED BY:	Nick Ganaga
Summary		PROPRIETARY AND CONFIDENTIAL	
SIZE:	B	VER:	F.2
FILENAME:	Peak STD Installation Assembly Ver. F.2	SCALE:	NTS

THE SPECIFICATIONS BELOW ARE THE MINIMUM STUDIO STANDARDS FOR DESIGN AND SPACE PLANNING. ADDITIONAL CRITERIA MAY BE REQUIRED BY LOCAL OR STATE JURISDICTION.

Everest Peak Electrician Guide

°CRYOBUILT		MANUFACTURING	
NAME: Everest Peak		LAST PRINTED: Friday, March 18, 2022	
TITLE: Everest Peak - Electrician Guide		DRAWN BY: Ashish Shrestha	
SHEET 1 OF 9		APPROVED BY:	
PROPRIETARY AND CONFIDENTIAL			
SIZE: B	FILENAME: Everest Peak - Electrician Guide	VER:	SCALE: NTS
THE INFORMATION CONTAINED IN THIS DRAWING IS THE SOLE PROPERTY OF CRYOBUILT. ANY REPRODUCTION OR A VIOLATION OF THE PATENT RIGHTS OF CRYOBUILT IS PROHIBITED.			

THE SPECIFICATIONS BELOW ARE THE MINIMUM STUDIO STANDARDS FOR DESIGN AND SPACE PLANNING. ADDITIONAL CRITERIA MAY BE REQUIRED BY LOCAL OR STATE JURISDICTION.

Electrical Intro

Before your Everest system can be installed, Cryobuilt will require to have your site prepped with a few electrical requirements prior to install.

Having your site prepared with the electrical pre-requisites will ensure a smooth and standard install. Please note that the Everest system is not plug in unit as it will need to be hardwired to your building electrical panel.

One of the first requirements is to make sure you are able to work with a licensed electrician that can help prep and guide you.

Establishing Power and Phase

Once you have an electrician available working with you. You will need to confirm what power and phase is supplied by your building/site.

Our system comes standard at 208V-230V and 3PH power. However we can configure the Everest system to match your building/site after you confirm with your electrician what power and phase is supplied.

Once power and phase has been confirmed, this can be submitted by filling out the first pre-install form provided, as a link, in your intro email or in the install checklist pdf.

Power and Phase options

The power and phase options the system can operate with are as listed below:

Please note the voltage provided below are ranges the Everest system can operate with

1. 208V-230V and 3PH
2. 208V-230V and 1PH
3. 460V-480V and 3PH (Will require a longer a lead time due to the nature of this build. Locations that provide 460V-480V usually already have 208V-230V)

Once you have established what power and phase is supplied at the site, reference the corresponding pages for what requirements are needed:

208V-230V and 3PH (Page 4)

208V-230V and 1PH (Page 5)

460V-480V and 3PH (Page 6)

Internet

The Everest system will require a hardline internet connection. A CAT5/6 ethernet cable, from your router, with a RJ45 connector must be ready to be plugged into the top of the brain prior to install.

If internet is not available during install, the Everest system will not operate and can void your warranty.

Install

Once your install date has been confirmed, your electrician will need to be onsite to make the final terminations on the first day of install and the second day too if the condenser is located on the roof.

Please ensure that your building has power during install. If power is not provided, startup cannot occur and will render install incomplete. A change order will be issued if a return trip is required.

On page 7, it will show the cutouts to help the electrician line up the conduits on top of the brain.

Page 8 and 9 provide a summary of the electrical prep work.

°CRYOBUILT		MANUFACTURING	
NAME: Everest Peak		LAST PRINTED: Friday, March 18, 2022	
TITLE: Everest Peak - Electrician Guide		DRAWN BY: Ashish Shrestha	
SHEET 3 OF 9		APP'D BY:	
FILENAME: B Everest Peak - Electrician Guide		PROPRIETARY AND CONFIDENTIAL	
VER:		SCALE: NTS	
<small>THE INFORMATION CONTAINED IN THIS DRAWING IS THE SOLE PROPERTY OF CRYOBUILT. ANY REPRODUCTION OR PARTIAL REPRODUCTION WITHOUT THE WRITTEN PERMISSION OF CRYOBUILT IS PROHIBITED.</small>			

THE SPECIFICATIONS BELOW ARE THE MINIMUM STUDIO STANDARDS FOR DESIGN AND SPACE PLANNING. ADDITIONAL CRITERIA MAY BE REQUIRED BY LOCAL OR STATE JURISDICTION.

Electrical Requirements for 208V-230V and 1PH Power

Notes: This page is to facilitate electrical prep work if your building/site provides 208-230V and 1PH power.

Components in yellow are to be supplied by the customer prior to install date.

The Electrician will have to size the wires in coordination with local code.

Make sure the lines are pulled through and are long enough to reach the CryoBrain.

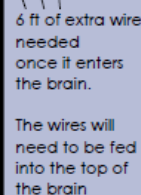

Note: The Electrician has to be present on the first day of install to terminate power to the brain and then the condenser to the brain.

2nd day too if the condenser is on the roof or placed in an abnormal location

3PH is our standard build. We can accommodate for 1PH but the first form needs to be filled for our manufacture team to configure the brain to match the buildings power.

		MANUFACTURING	
NAME: Everest Peak		LAST PRINTED: Friday, March 18, 2022	
TITLE: Everest Peak - Electrician Guide		DRAWN BY: Ashish Shrestha	
SHEET 5 OF 9		APPROVED BY:	
SIZE: FILENAME: Everest Peak - Electrician Guide		VER: NTS	
		PROPRIETARY AND CONFIDENTIAL <small>THE INFORMATION CONTAINED IN THIS DRAWING IS THE SOLE PROPERTY OF CRYOBUILT. ANY REPRODUCTION OR USE FOR A PURPOSE WITHOUT THE WRITTEN PERMISSION OF CRYOBUILT IS PROHIBITED.</small>	

THE SPECIFICATIONS BELOW ARE THE MINIMUM STUDIO STANDARDS FOR DESIGN AND SPACE PLANNING. ADDITIONAL CRITERIA MAY BE REQUIRED BY LOCAL OR STATE JURISDICTION.

Electrical Requirements for 208V-230V and 3PH Power

Notes: This page is to facilitate electrical prep work if your building/site provides 208-230V and 3PH power.

Components in yellow are to be supplied by the customer prior to install date.
The Everest is not a plug in unit. It needs to be hardwired to the building electrical panel.
The Electrician will have to size the wires in coordination with local code.
Make sure the lines are pulled through and are long enough to reach the CryoBrain.

CryoBrain Control Power
110V (with ground)

- 1/2" EMT (adhere to local code)
- Dedicated 30A Breaker

Disconnect may be needed for condenser per local code
FLA: 3.6 A
3PH Disconnect

Condenser Power
CryoBrain to Condenser
3 x 12 Gauge Conductor + 1 G
1" EMT
*Condenser is powered by the CryoBrain

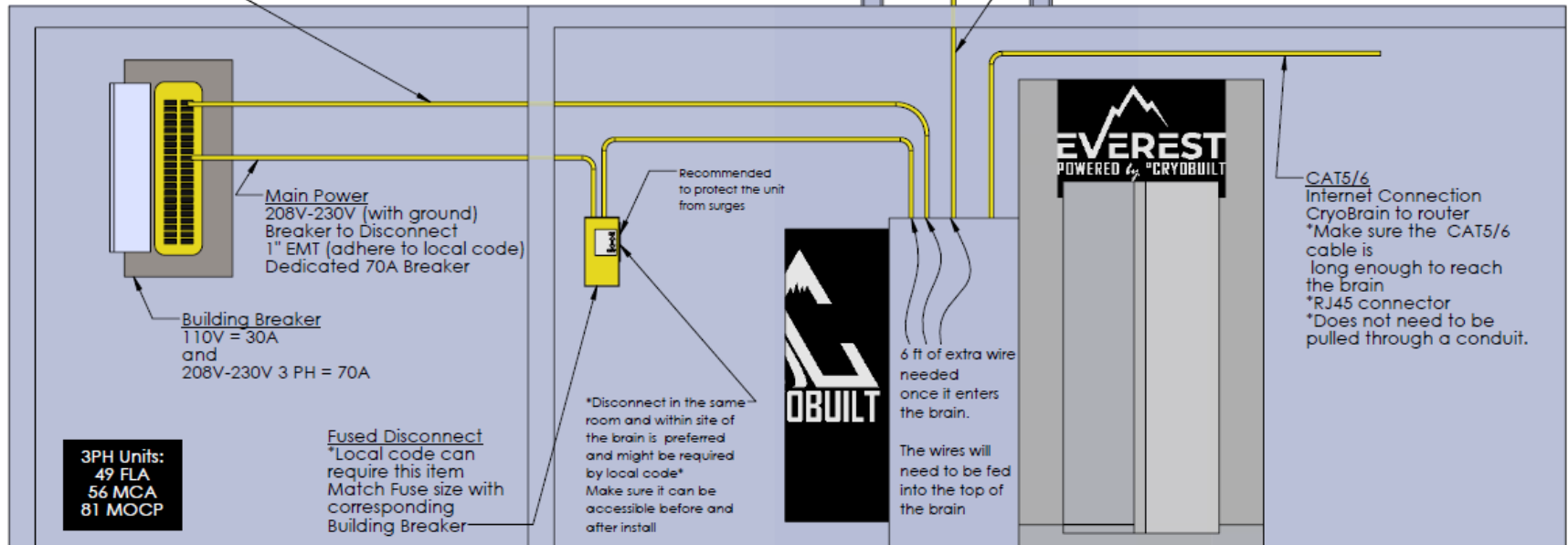

Note: The Electrician has to be present on the first day of install to terminate power to the brain and then the condenser to the brain.
2nd day too if the condenser is on the roof or placed in an abnormal location

3PH is our standard build. We can accommodate for 1PH but the first form needs to be filled for our manufacture team to configure the brain to match the buildings power.

CRYOBUILT

NAME: Everest Peak	LAST PRINTED: Friday, March 18, 2022
TITLE: Everest Peak - Electrician Guide	SHEET 4 OF 9
SIZE: FILENAME: Everest Peak - Electrician Guide	DRAWN BY: Ashish Shrestha
VER: NTS	APPROVED BY:
SCALE: NTS	PROPRIETARY AND CONFIDENTIAL
	THE INFORMATION CONTAINED IN THIS DRAWING IS THE SOLE PROPERTY OF CRYOBUILT. ANY REPRODUCTION IN PART OR WHOLE WITHOUT THE WRITTEN PERMISSION OF CRYOBUILT IS PROHIBITED.

THE SPECIFICATIONS BELOW ARE THE MINIMUM STUDIO STANDARDS FOR DESIGN AND SPACE PLANNING. ADDITIONAL CRITERIA MAY BE REQUIRED BY LOCAL OR STATE JURISDICTION.

Electrical Requirements for 460V-480V and 3PH Power

Notes: This page is to facilitate electrical prep work if your building/site provides 460-480V and 3PH power.

Components in yellow are to be supplied by the customer prior to install date.
The Everest is not a plug in unit. It needs to be hardwired to the building electrical panel.
The Electrician will have to size the wires in coordination with local code.
Make sure the lines are pulled through and are long enough to reach the CryoBrain.

CryoBrain Control Power
110V (with ground)
1
2
" EMT (adhere to local code)
Dedicated 30A Breaker

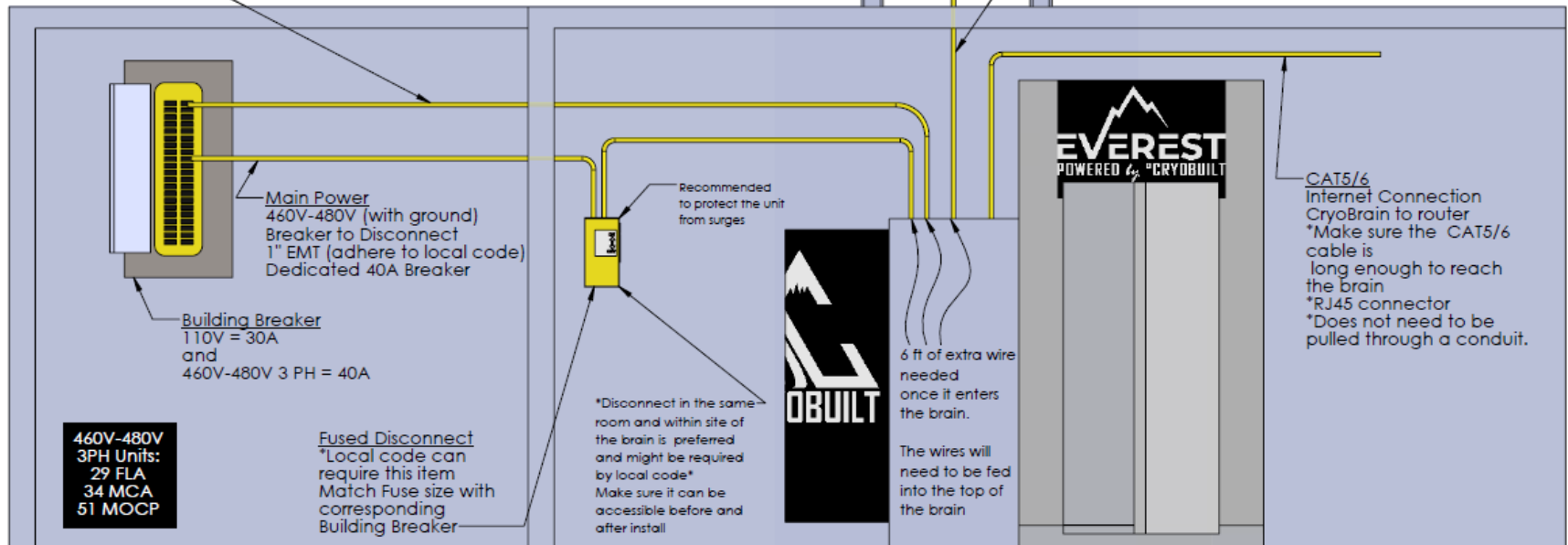

Note: The Electrician has to be present on the first day of install to terminate power to the brain and then the condenser to the brain.
2nd day too if the condenser is on the roof or placed in an abnormal location

460V units require a longer lead time as it is not our standard build. Most locations with 460V should have 208-230V.

CRYOBUILT		MANUFACTURING	
NAME:	Everest Peak	LAST PRINTED:	Friday, March 18, 2022
TITLE:	Everest Peak - Electrician Guide	DRAWN BY:	Ashish Shrestha
SIZE:	FILENAME:	VER:	SCALE:
B	Everest Peak - Electrician Guide	NTS	

PROPRIETARY AND CONFIDENTIAL
THE INFORMATION CONTAINED IN THIS DRAWING IS THE SOLE PROPERTY OF CRYOBUILT. ANY REPRODUCTION IN PART OR AS A WHOLE WITHOUT THE WRITTEN PERMISSION OF CRYOBUILT IS PROHIBITED.

THE SPECIFICATIONS BELOW ARE THE MINIMUM STUDIO STANDARDS FOR DESIGN AND SPACE PLANNING. ADDITIONAL CRITERIA MAY BE REQUIRED BY LOCAL OR STATE JURISDICTION.

Electrical Landing Points on top of the Brain

Electrician will need to run lines to top of the Brain to terminate power in the Brain.



TOP VIEW

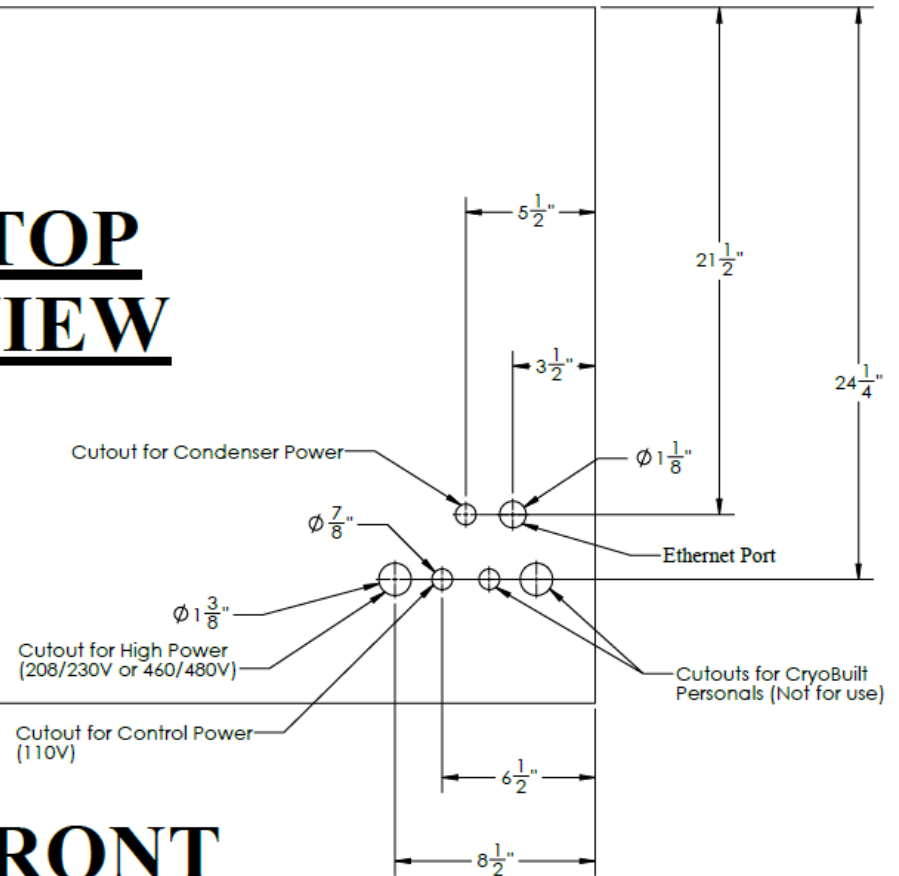

FRONT

CRYOBUILT

MANUFACTURING

NAME: CryoBuilt	LAST PRINTED: Friday, March 18, 2022
TITLE: Everest Peak - Electrician Guide	DRAWN BY: Ashish Shrestha
FILENAME: B Everest Peak - Electrician Guide	APPROVED BY: Ken Alvarez
VER: NTS	SCALE: NTS

PROPRIETARY AND CONFIDENTIAL

THE INFORMATION CONTAINED IN THIS DRAWING IS THE SOLE PROPERTY OF CRYOBUILT AND IS NOT TO BE REPRODUCED OR TRANSMITTED IN ANY FORM OR BY ANY MEANS WITHOUT THE WRITTEN PERMISSION OF CRYOBUILT. ANY VIOLATION WILL BE PROSECUTED.

THE SPECIFICATIONS BELOW ARE THE MINIMUM STUDIO STANDARDS FOR DESIGN AND SPACE PLANNING. ADDITIONAL CRITERIA MAY BE REQUIRED BY LOCAL OR STATE JURISDICTION.

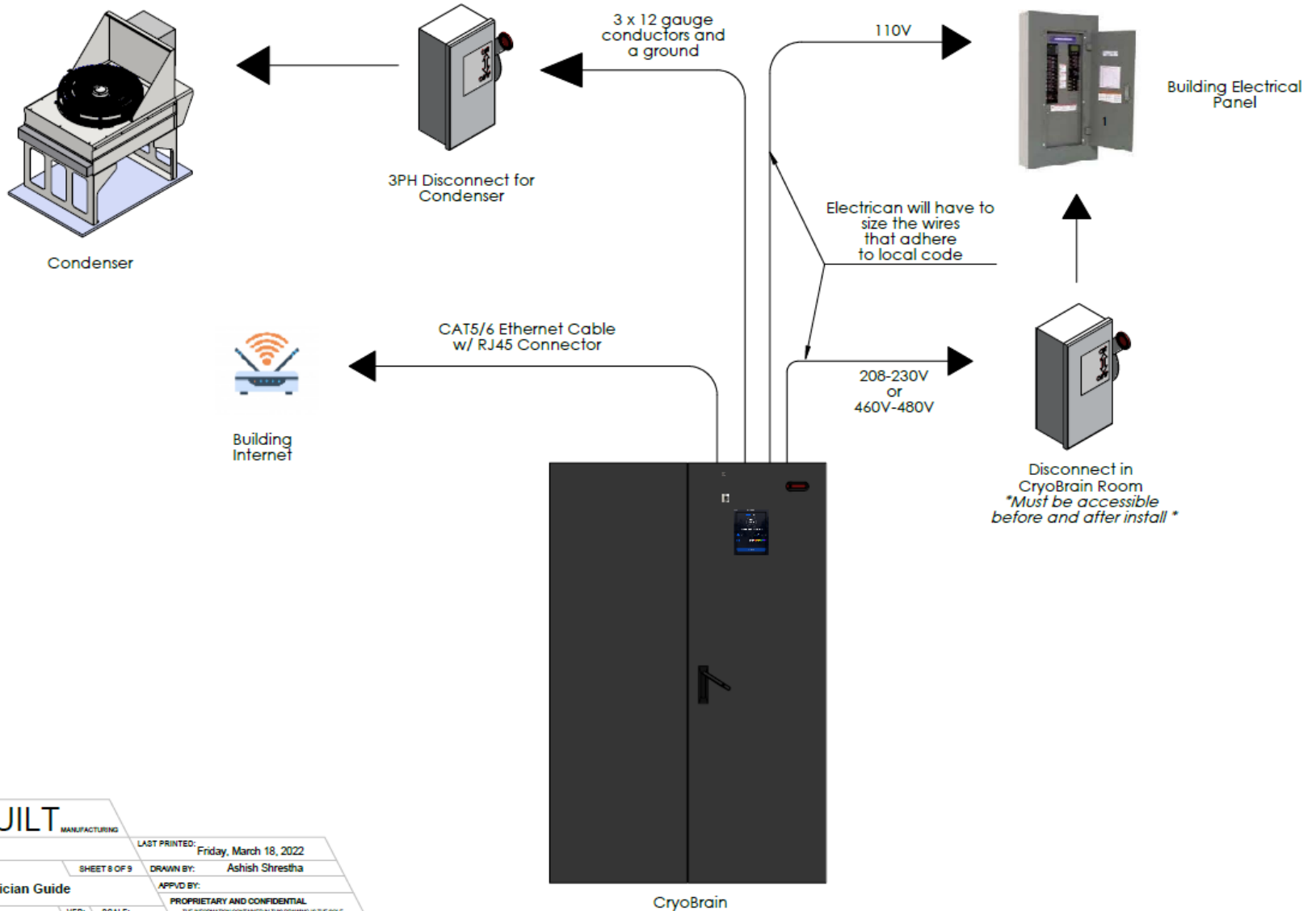

°CRYOBUILT			
NAME:	CryoBuilt	LAST PRINTED:	Friday, March 18, 2022
TITLE:	Everest Peak - Electrician Guide	DRAWN BY:	Ashish Shrestha
SIZE:	B	VER:	NTS
FILENAME:	Everest Peak - Electrician Guide	SCALE:	NTS
PROPRIETARY AND CONFIDENTIAL			
THE INFORMATION CONTAINED IN THIS DRAWING IS THE SOLE PROPERTY OF CRYOBUILT. ANY REPRODUCTION IN PART OR AS A WHOLE WITHOUT THE WRITTEN PERMISSION OF CRYOBUILT IS PROHIBITED.			

THE SPECIFICATIONS BELOW ARE THE MINIMUM STUDIO STANDARDS FOR DESIGN AND SPACE PLANNING. ADDITIONAL CRITERIA MAY BE REQUIRED BY LOCAL OR STATE JURISDICTION.

Summary:

1. You will need to check and verify with a licensed electrician what your building/site provides in terms of power and phase.
2. Cryobuilt manufacturing will build the unit in order to match the power and phase provided by the customers' building/site.
3. The building electrical panel will need room for a 110V line and a 208V-230V or 460V-480V line.
4. The 3 options are 208V-230V 3PH, 208V-230V 1PH, or 460V-480V 3PH (460V-480V units will require a significantly longer lead time as they are not our standard build).
5. The Everest unit can operate in the range of 208V-230V or 460V-480V.
6. This info will need to be filled out in the pre-install forms in order for manufacturing to start building the unit to match the power and phase. *We need form 1 submitted as soon as possible*
7. The Everest system needs to be hardwired to the building panel. *It is not a plug in unit*
8. There are a total of two lines that will connect to the Cryobrain from the building electrical panel. There is a 110V line and a corresponding building power line (208/230V or 460/480V).
9. The two lines need to be sized by the electrician to adhere local code.
10. The 208/230V or 460/480V line will need to have its own dedicated breaker. Please refer to the corresponding page for each power/phase, listed in the table of contents, in this guide for the right breaker size. With this line, we also recommend an external fused disconnect to protect your system from surges. Please match the fuse with the corresponding breaker size.
11. The 110V line will need a dedicated 30A breaker.
12. The condenser will require 3 x 12 gauge conductors and a ground. A disconnect for the condenser is recommend and can be required by local code.
13. To prepapre your site for install, the site will need to have the 208/230V or 460/480V line pulled and set with the external disconnect ahead of install.
14. Internet will need to be available as a hardline connection. A CAT5/6 cable will be need to plug into the top of the brain. This needs to be ready prior to install.
15. Once an install date has been confirmed, the electrician provided by the customer needs to present day one of install to terminate power from the building to the brain. In addition, will need to connect the condenser to the brain.
16. The wires will need enter through the top of the brain.
17. If the condenser is set to be placed on the roof or in an abnormal location, the electrician will need to return the second day of install to connect the condenser to the brain.

°CRYOBUILT		MANUFACTURING	
NAME: Everest Peak		LAST PRINTED: Friday, March 18, 2022	
TITLE: Everest Peak - Electrician Guide		DRAWN BY: Ashish Shrestha	
SHEET 9 OF 9		APPROVED BY:	
VER:		SCALE:	
B		NTS	
<small> PROPRIETARY AND CONFIDENTIAL THE INFORMATION CONTAINED IN THIS DRAWING IS THE SOLE PROPERTY OF CRYOBUILT. ANY REPRODUCTION OR MIMICRY OF ANY PORTION OF THIS DRAWING WITHOUT THE WRITTEN PERMISSION OF CRYOBUILT IS PROHIBITED. </small>			

THE SPECIFICATIONS BELOW ARE THE MINIMUM STUDIO STANDARDS FOR DESIGN AND SPACE PLANNING. ADDITIONAL CRITERIA MAY BE REQUIRED BY LOCAL OR STATE JURISDICTION.

SAUNA & COLD PLUNGE (NON-ADA)



SHOWN WITH STANDARD WALL TILE AT SHOWER.
SHOWN WITH STANDARD "COLD STATIC" COLD PLUNGE.

NOTE: Room should show 4 wall hooks in total. One wall hook on each side of the mirror. 10-12" from the edge of the mirror, centered on the mirror.



THE SPECIFICATIONS BELOW ARE THE MINIMUM STUDIO STANDARDS FOR DESIGN AND SPACE PLANNING. ADDITIONAL CRITERIA MAY BE REQUIRED BY LOCAL OR STATE JURISDICTION.

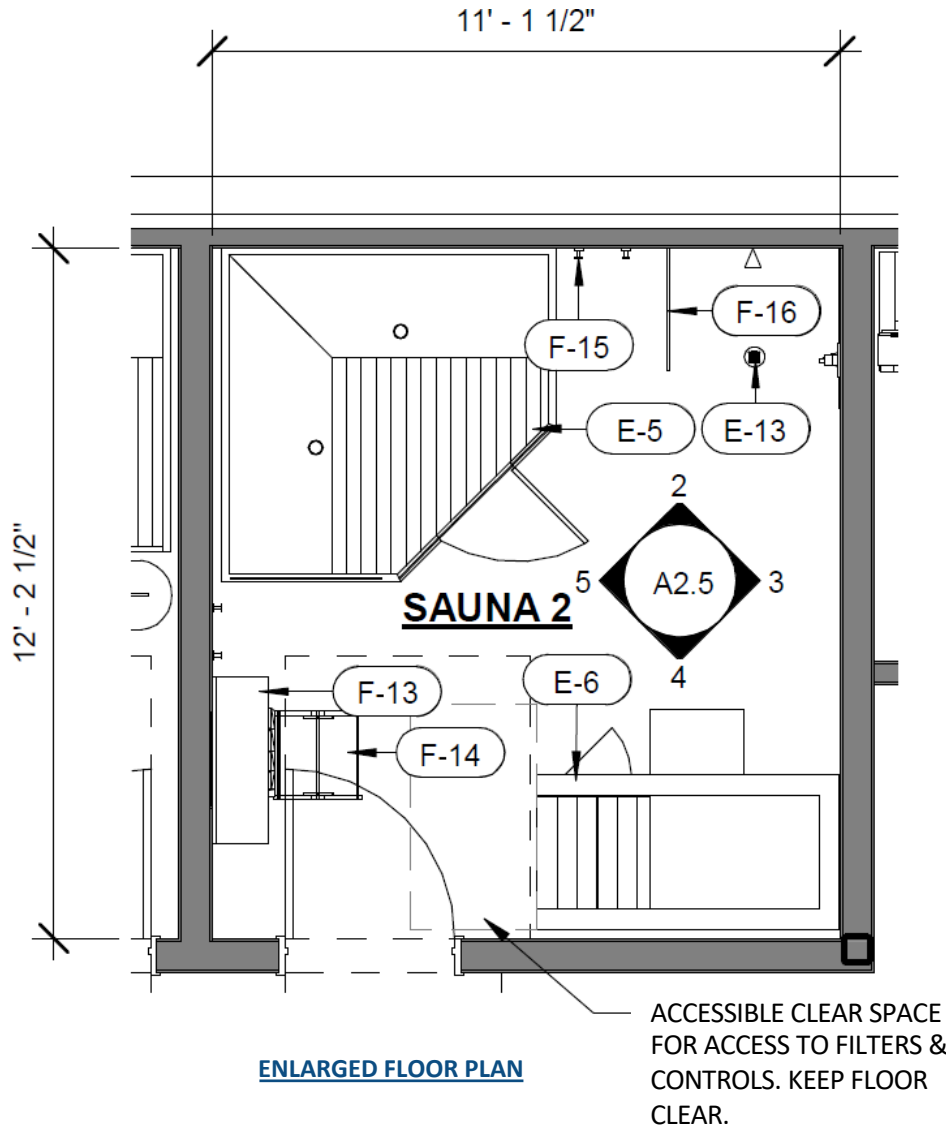

DESIGN COMPONENTS MUST INCLUDE:

REQUIRED EQUIPMENT INCLUDES

- (1) VANITY – SEE MILLWORK DETAILS
- (1) ROUND VANITY MIRROR – SEE FFE SPECS
- (4) WALL HOOK(S) 2 ON EACH SIDE OF VANITY AND 2 BY SHOWER.
- (1) BENCH/STOOL NEAR VANITY
- (1) LAUNDRY HAMPER FOR TOWELS
- (1) SAUNA – [CLEAR LIGHT SANCTUARY C](#)
- (1) COLD PLUNGE – ~~COLD STOIC 2.0~~ **Icepod Plus**

****COLD PLUNGE MUST BE INSTALLED 4-5" AWAY FROM WALL SO ELECTRICAL OUTLET AND PLUG CAN BE ACCESSED. INSTALL OUTLET PROTECTORS ON ALL OUTLETS FOR COLD PLUNGES: TAYMAC ML500W**

****LOCATE POWER OUTLET FOR SAUNA NEAR THE FRONT ON EITHER SIDE SO THE POWER CORD CAN BE ACCESSED/UNPLUGGED AS NEEDED.**

EXTEND WALL TILE AROUND COLD PLUNGE TANK BY MIN. 10" AT TOP AND SIDES TO PROTECT WALLS FROM SPLASHING WATER.

WHEN DESIGNING THE ROOM SIZE FOR THE SAUNA/COLD PLUNGE THERAPY, THE GOAL IS TO KEEP THE ROOM SIZE AS EFFICIENT AS POSSIBLE. TYPICALLY, BETWEEN 135 AND 150 SF. THE STANDARD SPECIFICATION FOR THE COLD PLUNGE TANK IS THE "COLD STOIC," (64" LONG X 33" WIDE X 34.25" HIGH). IT IS ENCOURAGED TO PROVIDE AT LEAST ONE OF THE LARGER "SIBERIAN" COLD PLUNGE (80" LONG X 33 5/8" WIDE X 37" HIGH) WHERE SPACE ALLOWS.

PAY CLOSE ATTENTION TO THE ORIENTATION OF THE COLD PLUNGE UNIT WITHIN THE ROOM. THEY CANNOT BE MIRRORED/FLIPPED TO ACCOMMODATE THE LAYOUT. THERE IS AN ACCESS PANEL ON THE SHORT/RIGHT SIDE OF THE UNIT THAT REQUIRES 27" OF CLEARANCE AND A SMALL ACCESS PANEL ON THE FRONT/FACE THAT REQUIRES 15" OF CLEARANCE.

SEE SPECS FOR INSTALLATION GUIDELINES, SIZE REQUIREMENTS AND UTILITY SPECIFICATIONS.

THE SPECIFICATIONS BELOW ARE THE MINIMUM STUDIO STANDARDS FOR DESIGN AND SPACE PLANNING. ADDITIONAL CRITERIA MAY BE REQUIRED BY LOCAL OR STATE JURISDICTION.

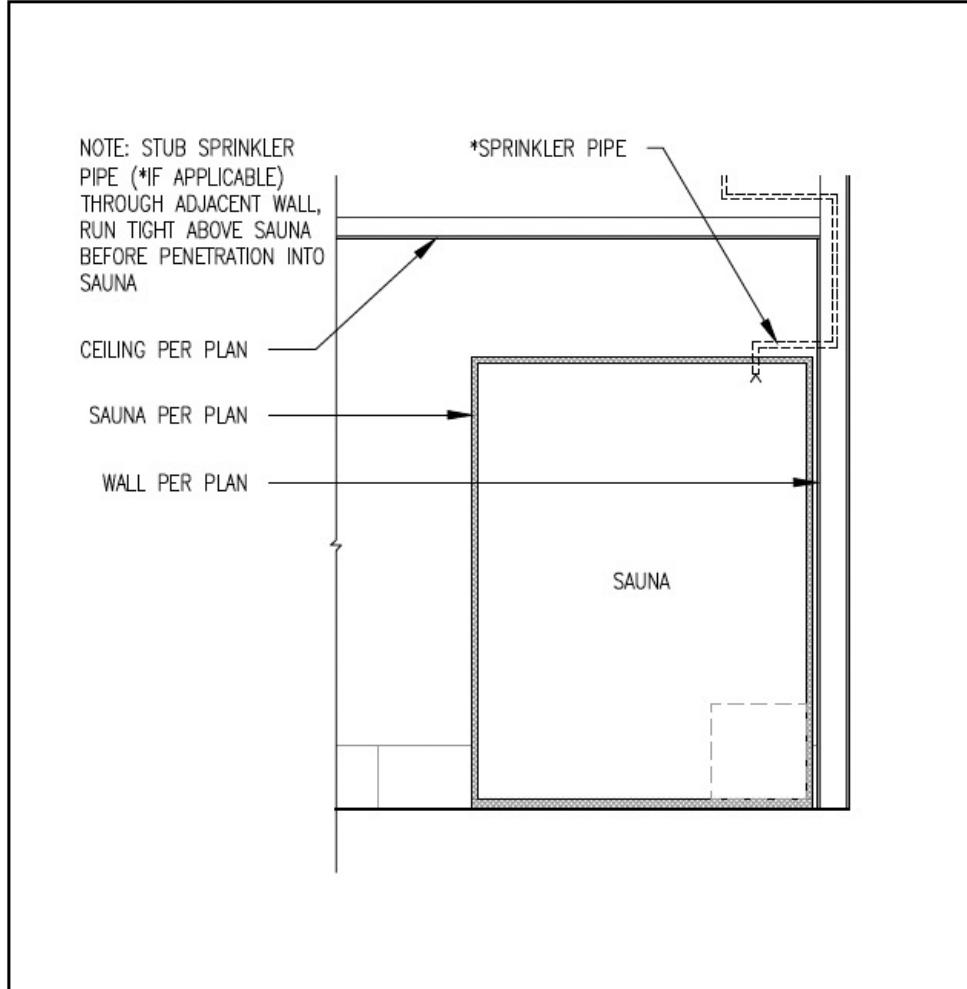

SPRINKLER DETAIL IN SAUNA ROOMS– IF REQUIRED

ENLARGED PLANS AND DETAILS

SAUNA & COLD PLUNGE

THE SPECIFICATIONS BELOW ARE THE MINIMUM STUDIO STANDARDS FOR DESIGN AND SPACE PLANNING. ADDITIONAL CRITERIA MAY BE REQUIRED BY LOCAL OR STATE JURISDICTION.

If gap is 48" or less then extend the 4"H tile to the door frame

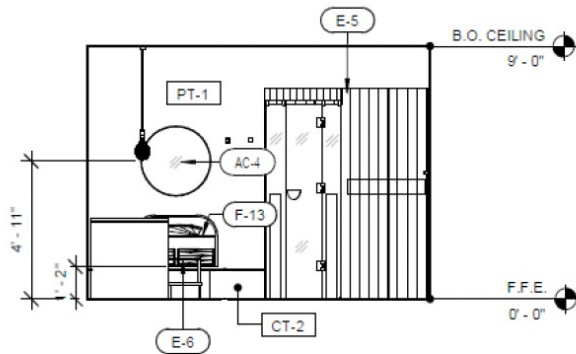

5 SAUNA 2 - WEST

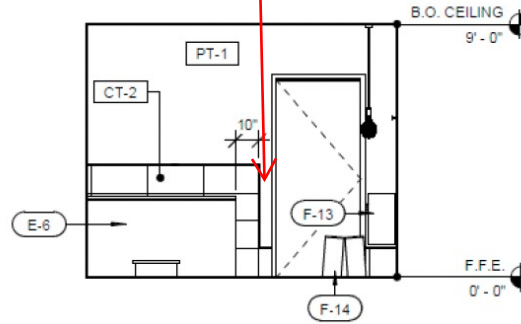

4 SAUNA 2 - SOUTH

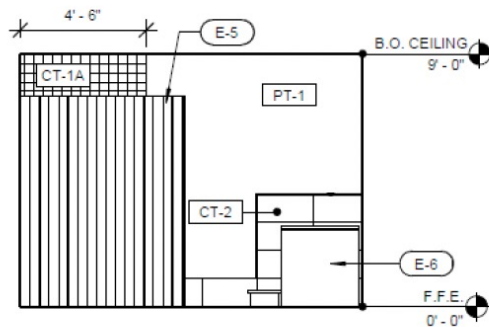

3 SAUNA 2 - EAST

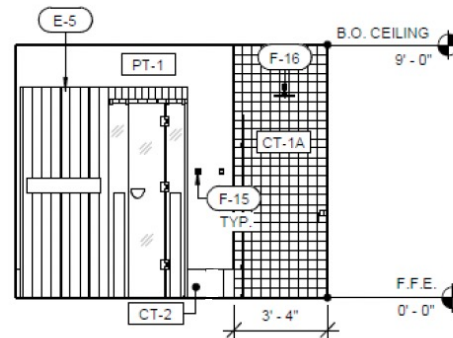

2 SAUNA 2 - NORTH

LOBBY / RETAIL SCHEDULE

TAG	COUNT	DESCRIPTION
F-2		
F-3	1	RETAIL MILLWORK
F-4	1	RECEPTION DESK
F-5	2	RETAIL SHELVING
F-6	4	IV OTTOMAN
F-7	4	IV LOUNGE CHAIR
F-8	4	IV LAMP
F-9	2	IV CURTAIN
F-10	2	PLANTER
F-11	1	CURVED "WOOD" WALL - MILLWORK
F-12	2	CORRIDOR BENCH
F-13	9	MILLWORK VANITY
F-14	4 PER ROOM	FOOT STOOL
F-15	22	SINGLE ROBE HOOK
F-16	4	SHOWER W/ FRAMLESS GLASS PANEL
F-17	2	ADA SHOWER
F-18	4	TOWEL HAMPER
F-19	4	IV CART

EQUIPMENT SCHEDULE

TAG	COUNT	DESCRIPTION
E-1	2	FLOAT TANK
E-2	2	FLOAT MICRON FILTER
E-3	1	NEO LIGHT - LIGHT BED
E-4	1	SAUNA (ADA) - CLEAR LIGHT SANCTUARY RETREAT
E-5	3	SAUNA - CLEAR LIGHT SANCTUARY C
E-6	4	COLD PLUNGE
E-7	1	CRYO CHAMBER - CRYOBUILT
E-8	1	FUME HOOD - SENTRY AIR SYSTEMS
E-9	1	UNDERCOUNTER REFRIDGERATOR
E-10	1	REAIL REFRIGERATOR - BEVERAGE AIR MARKETEEER MT34
E-12	2	WASHER / DRYER L
E-13	7	FLOOR DRAIN
E-14	4	IV STAND
E-15	1	FLOOR MOUNTED MOP SINK
E-16	1	WATER HEATER
E-17	1	A/V CONTROL & RACK

INTERIOR ELEVATIONS

THE SPECIFICATIONS BELOW ARE THE MINIMUM STUDIO STANDARDS FOR DESIGN AND SPACE PLANNING. ADDITIONAL CRITERIA MAY BE REQUIRED BY LOCAL OR STATE JURISDICTION.

SAUNA & COLD PLUNGE (ADA)



SHOWN WITH STANDARD WALL TILE AT SHOWER.
SHOWN WITH UPGRADED "SIBERIAN" COLD PLUNGE.

NOTE: Wall hook placement is shown incorrectly. Do not stack all 4 wall hooks. Ideally place 2 wall hooks near the shower and then 1 wall hook on each side of the mirror, centered, 10-12" from edge of mirror.

THE SPECIFICATIONS BELOW ARE THE MINIMUM STUDIO STANDARDS FOR DESIGN AND SPACE PLANNING. ADDITIONAL CRITERIA MAY BE REQUIRED BY LOCAL OR STATE JURISDICTION.

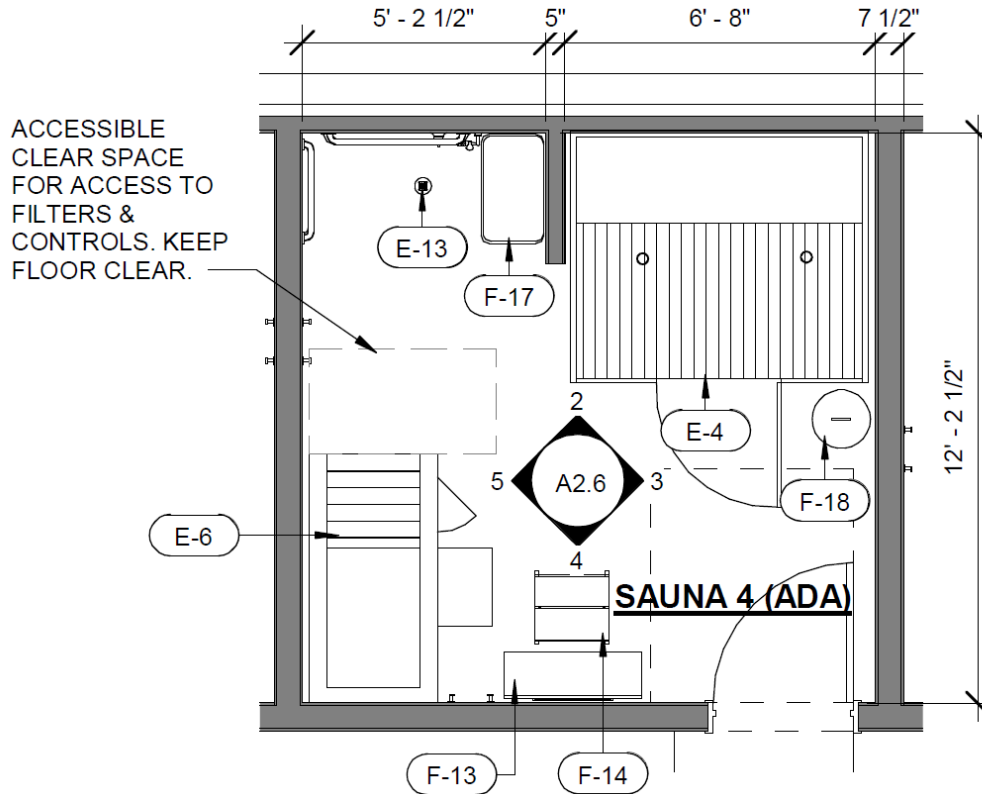

ENLARGED FLOOR PLAN

DESIGN COMPONENTS MUST INCLUDE:

REQUIRED EQUIPMENT INCLUDES

- (1) VANITY – SEE MILLWORK DETAILS
- (1) ROUND VANITY MIRROR – SEE FFE SPECS
- (4) WALL HOOK(S) 2 ON EACH SIDE OF VANITY AND 2 BY SHOWER.
- (1) BENCH/STOOL NEAR VANITY
- (1) LAUNDRY HAMPER FOR TOWELS
- (1) SAUNA – [CLEAR LIGHT SANCTUARY C](#)
- (1) COLD PLUNGE – ~~COLD STOIC 2.0~~ **Icepod Plus**

****COLD PLUNGE MUST BE INSTALLED 4-5" AWAY FROM WALL SO ELECTRICAL OUTLET AND PLUG CAN BE ACCESSED. INSTALL OUTLET PROTECTORS ON ALL OUTLETS FOR COLD PLUNGES: [TAYMAC ML500W](#)**

****LOCATE POWER OUTLET FOR SAUNA NEAR THE FRONT ON EITHER SIDE SO THE POWER CORD CAN BE ACCESSED/UNPLUGGED AS NEEDED.**

EXTEND WALL TILE AROUND COLD PLUNGE TANK BY MIN. 10" AT TOP AND SIDES TO PROTECT WALLS FROM SPLASHING WATER.

WHEN DESIGNING THE ROOM SIZE FOR THE SAUNA/COLD PLUNGE THERAPY, THE GOAL IS TO KEEP THE ROOM SIZE AS EFFICIENT AS POSSIBLE. TYPICALLY, BETWEEN 135 AND 150 SF. THE STANDARD SPECIFICATION FOR THE COLD PLUNGE TANK IS THE "[COLD STOIC](#)," (64" LONG X 33" WIDE X 34.25" HIGH). IT IS ENCOURAGED TO PROVIDE AT LEAST ONE OF THE LARGER "[SIBERIAN](#)" COLD PLUNGE (80" LONG X 33 5/8" WIDE X 37" HIGH) WHERE SPACE ALLOWS.

PAY CLOSE ATTENTION TO THE ORIENTATION OF THE COLD PLUNGE UNIT WITHIN THE ROOM. THEY CANNOT BE MIRRORED/FLIPPED TO ACCOMMODATE THE LAYOUT. THERE IS AN ACCESS PANEL ON THE SHORT/RIGHT SIDE OF THE UNIT THAT REQUIRES 27" OF CLEARANCE AND A SMALL ACCESS PANEL ON THE FRONT/FACE THAT REQUIRES 15" OF CLEARANCE.

SEE SPECS FOR INSTALLATION GUIDELINES, SIZE REQUIREMENTS AND UTILITY SPECIFICATIONS.

THE SPECIFICATIONS BELOW ARE THE MINIMUM STUDIO STANDARDS FOR DESIGN AND SPACE PLANNING. ADDITIONAL CRITERIA MAY BE REQUIRED BY LOCAL OR STATE JURISDICTION.

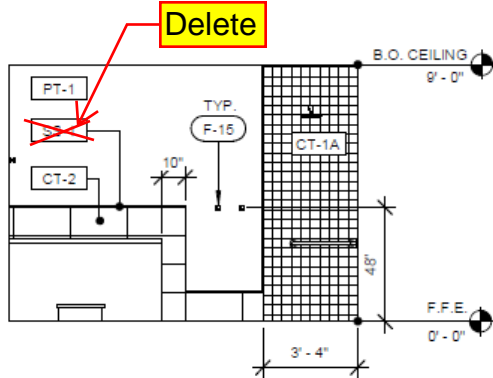

5 SAUNA (ADA) - WEST

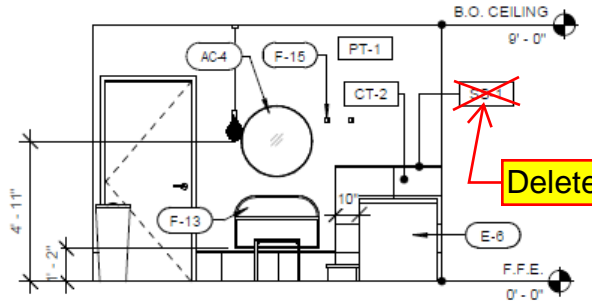

4 SAUNA (ADA) - SOUTH

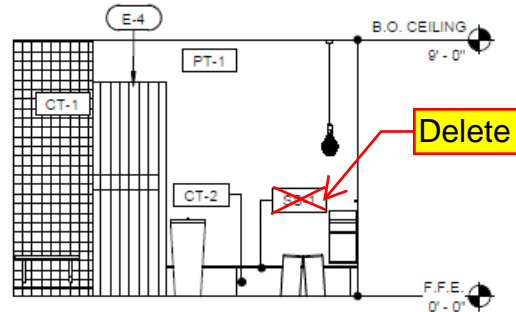

3 SAUNA (ADA) - EAST

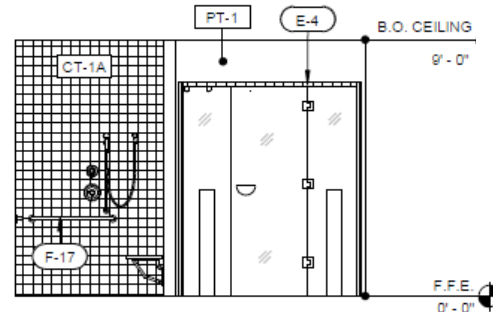

2 SAUNA (ADA) - NORTH

LOBBY / RETAIL SCHEDULE		
TAG	COUNT	DESCRIPTION
F-2		
F-3	1	RETAIL MILLWORK
F-4	1	RECEPTION DESK
F-5	2	RETAIL SHELVING
F-6	4	IV OTTOMAN
F-7	4	IV LOUNGE CHAIR
F-8	4	IV LAMP
F-9	2	IV CURTAIN
F-10	2	PLANTER
F-11	1	CURVED "WOOD" WALL - MILLWORK
F-12	2	CORRIDOR BENCH
F-13	9	MILLWORK VANITY
F-14	4 PER ROOM	FOOT STOOL
F-15	22	SINGLE ROBE HOOK
F-16	4	SHOWER W/ FRAMLESS GLASS PANEL
F-17	2	ADA SHOWER
F-18	4	TOWEL HAMPER
F-19	4	IV CART

EQUIPMENT SCHEDULE		
TAG	COUNT	DESCRIPTION
E-1	2	FLOAT TANK
E-2	2	FLOAT MICRON FILTER
E-3	1	NEO LIGHT - LIGHT BED
E-4	1	SAUNA (ADA) - CLEAR LIGHT SANCTUARY RETREAT
E-5	3	SAUNA - CLEAR LIGHT SANCTUARY C
E-6	4	COLD PLUNGE
E-7	1	CRYO CHAMBER - CRYOBUILT
E-8	1	FUME HOOD - SENTRY AIR SYSTEMS
E-9	1	UNDERCOUNTER REFRIDGERATOR
E-10	1	REAIL REFRIGERATOR - BEVERAGE AIR MARKETEE MT34
E-12	2	WASHER / DRYER
E-13	7	FLOOR DRAIN
E-14	4	IV STAND
E-15	1	FLOOR MOUNTED MOP SINK
E-16	1	WATER HEATER
E-17	1	A/V CONTROL & RACK

INTERIOR ELEVATIONS

THE SPECIFICATIONS BELOW ARE THE MINIMUM STUDIO STANDARDS FOR DESIGN AND SPACE PLANNING. ADDITIONAL CRITERIA MAY BE REQUIRED BY LOCAL OR STATE JURISDICTION.



SAUNAS

CLEARLIGHT SANCTUARY
FULL SPECTRUM C



BUILT-IN CHARGING AND AUDIO STATION
Charge your tablet or smart-phone inside the sauna and connect your favorite audio device with Bluetooth or the included MP3 jack.

BUILT-IN ERGONOMIC BACKREST
Relax close to the soothing infrared heat against the Chiropractor designed built-in ergonomic backrest.

BEAUTIFUL ACCENT LIGHTS
Energy efficient LED lights highlight the beauty of your sauna while providing gentle ambient lighting.

COMBINATION DOOR HANDLE/TABLET CRADLE FOR EASY MEDIA VIEWING
Place your tablet on the door handle for easy viewing of your favorite shows or movies.

ITALIAN INSPIRED DESIGN AND GLASS ROOF
The open feel and beautiful design of your Sanctuary sauna will compliment every room.

THERAPEUTIC FAR INFRARED HEATERS
Our exclusive True Wave™ combination carbon/ceramic low EMF / low ELF heaters surround you in healing infrared heat.

TRUE WAVE™ FULL SPECTRUM HEATERS
Our full spectrum near, mid and far infrared heaters deliver over 20 times the power of the nearest leading competitor. Our patented heating system allows for the deepest penetration with peak performance for the best results.

DOCTOR DESIGNED ERGONOMIC BENCH
Relax in comfort with our reversible bench. The extra deep bench is ergonomic on one side and flat on the other for maximum comfort. The bench can be flipped at any time.

ENHANCED AUDIO SOUND SYSTEM
Bluetooth and AUX inputs makes it easy to connect and listen to your audio devices.

DIGITAL KEYPAD CONTROLS
Never Fail™ digital keypad controls temperature, time, lights, heater intensity and reservation mode.

COLOR LIGHT THERAPY
Your Sanctuary sauna comes standard with our healing Chromotherapy. Choose from one of twelve colors or auto-cycle through all color tones.

TABLET / SMARTPHONE CONTROL (optional)
Log in from your Android tablet or smartphone and remotely operate your sauna.

SPECIFICATIONS

Construction Eco-Certified wood choices: 1. Mahogany Exterior/Cedar Interior 2. Basswood Exterior/Interior Tongue & Groove Construction Weight: 640 lbs	Exterior Back Wall: 71" Side Wall: 38" Front Wall: 47" Height: 77"	Interior Width: 68" Depth: 68" Height: 74"	Heaters True Wave™ Carbon/Ceramic Far infrared and full spectrum heaters Power: 240V / 3,220W / 13.5A	Limited Lifetime Warranty Cabinetry & Glass Electrical Heaters Controls
---	---	--	---	--

© 2022 Clearlight Infrared Saunas • 1077 Eastshore Hwy • Berkeley, CA 94710

800.798.1779 • www.infraredsauna.com

DESIGN COMPONENTS MUST INCLUDE:

240 VOLTS

3,220 WATTS

13.5 AMPS

PLUGS INTO A 240V OUTLET.

PLUG: NEMA 6-15P

****LOCATE POWER TOWARDS FRONT OF SAUNA ON EITHER SIDE FOR EASY ACCESS.**

****WHEN ORDERING ALL CLEARLIGHT EQUIPMENT, REMIND THE REP TO INCLUDE ONE(1) "PAUSE" GLASS SIGN PER SAUNA BEING ORDERED AND ONE(1- TOTAL PER LOCATION) "PAUSE SAUNA PARTS KIT." PARTS KIT IS DETAILED IN THE PAUSE PURCHASING GUIDE. COST PER KIT WILL BE INCLUDED WITH SAUNA ORDER AND WILL HELP WITH THE MAINTENANCE POST CONSTRUCTION. COST PER KIT, \$125.**

ALL SAUNA ELECTRICAL OUTLETS NEED TO BE ACCESSIBLE FOR TROUBLESHOOTING. RECOMMEND PLACING THE OUTLET NEAR THE FRONT SIDE WALLS WHERE THE SAUNA IS TO BE INSTALLED OR RUN AN EXTENSION CORD IF OUTLETS CANNOT BE RELOCATED.

THE SPECIFICATIONS BELOW ARE THE MINIMUM STUDIO STANDARDS FOR DESIGN AND SPACE PLANNING. ADDITIONAL CRITERIA MAY BE REQUIRED BY LOCAL OR STATE JURISDICTION.



SAUNAS

CLEARLIGHT SANCTUARY RETREAT
FULL SPECTRUM

ADA-COMPLIANT FULL SPECTRUM SAUNA
Our TrueWave™ heating technology is now available in our ADA compliant Sanctuary Retreat.

TRUE WAVE™ FULL SPECTRUM HEATERS
Our full spectrum near, mid and far infrared heaters deliver over 25 times the power of the nearest leading competitor. Our patent pending heating system allows for the deepest penetration with peak performance for the best results.

BEAUTIFUL ACCENT LIGHTS
Energy efficient LED lights highlight the beauty of your sauna while providing gentle ambient lighting.

INTERIOR MID-LEVEL CONTROL PANEL
The interior electronic control panel has been positioned heater high. This allows full sauna control from a seated position.

ITALIAN INSPIRED DESIGN AND GLASS ROOF
The open feel and beautiful design of your Sanctuary sauna will compliment every room.

THERAPEUTIC FAR INFRARED HEATERS
Our exclusive TrueWave™ combination carbon/ceramic low EMF / low ELF heaters surround you in healing infrared heat.

STEEL VERTICAL DOOR HANDLES
Our ADA compliant high-quality steel door handles offer a sleek and modern look.

TWO REMOVABLE BASSWOOD BENCHES
Relax in comfort with two removable 34.5" benches or remove the benches for easy wheel chair access.

PORTABLE WOOD WHEELCHAIR RAMP
A durable 1:12 wheelchair ramp makes entering and exiting the sauna easy and safe.

ENHANCED AUDIO SOUND SYSTEM
Bluetooth and AUX inputs makes it easy to connect and listen to your audio devices.

DIGITAL KEYPAD CONTROLS
Never Fail™ digital keypad controls temperature, time, lights, heater intensity and reservation mode.

COLOR LIGHT THERAPY
Your Sanctuary sauna comes standard with our healing Chromotherapy. Choose from one of twelve colors or auto-cycle through all color tones.

TABLET / SMARTPHONE CONTROL (optional)
Log in from your Android tablet or smartphone and remotely operate your sauna.

SPECIFICATIONS

Construction	Exterior	Interior	Ramp	Heaters	Limited Lifetime
Eco-Certified wood choices:	Width: 76.5"	Width: 71"	Width: 28"	TrueWave™ Carbon/Ceramic	Residential Warranty
1. Mahogany Exterior/Cedar Interior	Depth: 64.5"	Depth: 61"	Depth: 36"	Far Infrared and Full Spectrum Heaters	Cabinetry & Glass
2. Basswood Exterior/Interior	Height: 85.5"	Height: 81"	Elevated Height: 2.25"	Power: 240V / 3,610W / 15.1A	Electrical
Tongue & Groove Construction	Door Width: 36"	Bench: Two 34.5"x22"x19"	Bottom Height: 1/2"		Heaters
Weight: 780 lbs		Basswood benches	Slope: 1:12		Controls

© 2022 Clearlight Infrared Saunas • 1077 Eastshore Hwy • Berkeley, CA 94710
800.798.1779 • www.infraredsauna.com

DESIGN COMPONENTS MUST INCLUDE:

240 VOLTS

3,610W WATTS

15.1 AMPS

PLUGS INTO A 240V OUTLET

PLUG: NEMA 6-20P

****LOCATE POWER TOWARDS FRONT OF SAUNA ON EITHER SIDE FOR EASY ACCESS.**

****WHEN ORDERING ALL CLEARLIGHT EQUIPMENT, REMIND THE REP TO INCLUDE ONE(1) "PAUSE" GLASS SIGN PER SAUNA BEING ORDERED AND ONE(1- TOTAL PER LOCATION) "PAUSE SAUNA PARTS KIT." PARTS KIT IS DETAILED IN THE PAUSE PURCHASING GUIDE. COST PER KIT WILL BE INCLUDED WITH SAUNA ORDER AND WILL HELP WITH THE MAINTENANCE POST CONSTRUCTION. COST PER KIT, \$125.**

ALL SAUNA ELECTRICAL OUTLETS NEED TO BE ACCESSIBLE FOR TROUBLESHOOTING. RECOMMEND PLACING THE OUTLET NEAR THE FRONT SIDE WALLS WHERE THE SAUNA IS TO BE INSTALLED OR RUN AN EXTENSION CORD IF OUTLETS CANNOT BE RELOCATED.

Needs to be replaced with Floorless retreat info

THE SPECIFICATIONS BELOW ARE THE MINIMUM STUDIO STANDARDS FOR DESIGN AND SPACE PLANNING. ADDITIONAL CRITERIA MAY BE REQUIRED BY LOCAL OR STATE JURISDICTION.

SAUNA BLUETOOTH BOARDS

THE BLUETOOTH BOARDS THAT COME WITH THE SAUNAS NEED TO BE REPLACED WITH THE PREPROGRAMMED OPTIONS AS SHOWN BELOW. CLEARLIGHT WILL SEND YOU A PREPROGRAMMED BOARD PER SAUNA ORDER IN A SEPARATE SHIPMENT. **PLEASE INSTALL THESE ONES INSTEAD.** THE LAST DIGIT OF THE LABEL SHOULD CORRESPOND TO THE SAME ROOM NUMBER. BASED ON LAST DIGIT. EXAMPLE: SP0301 – INSTALL IN SAUNA 1 AND SP0302 – INSTALL IN SAUNA 2.

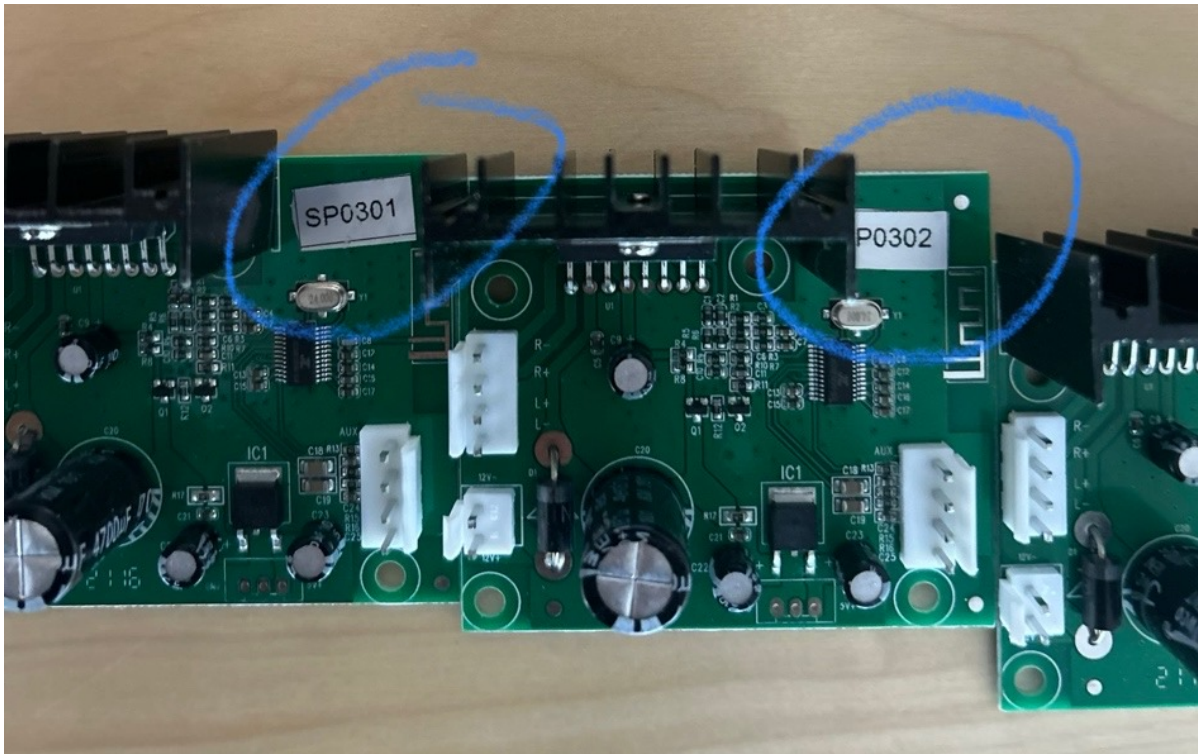

THE SPECIFICATIONS BELOW ARE THE MINIMUM STUDIO STANDARDS FOR DESIGN AND SPACE PLANNING. ADDITIONAL CRITERIA MAY BE REQUIRED BY LOCAL OR STATE JURISDICTION.

THIS SHORT SIDE NEEDS NO CLEARANCE

THIS LONG SIDE NEEDS ONLY AN INCH OR TWO OF CLEARANCE FOR THE CORD

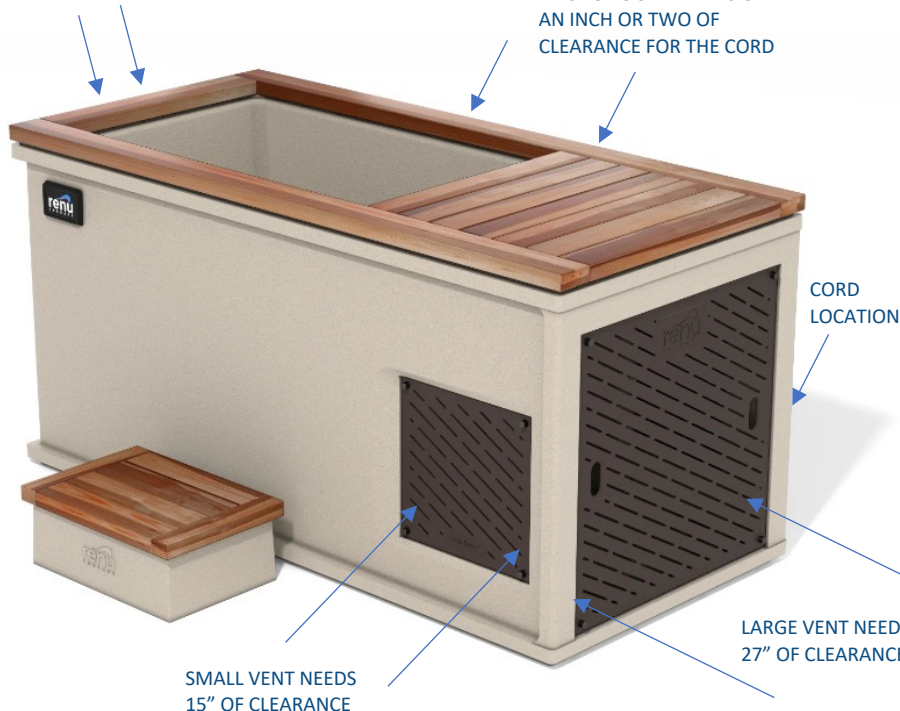

SMALL VENT NEEDS 15" OF CLEARANCE

LARGE VENT NEEDS 27" OF CLEARANCE

CORD LOCATION

To be replaced with Cold Tubs Icepod Plus

INSTALL WATERPROOF OUTLET PROTECTORS ON ALL OUTLETS FOR COLD PLUNGES.

RECOMMEND: TAYMAC ML500W



DESIGN COMPONENTS MUST INCLUDE:

TANK DIMENSIONS:

COLD STOIC™ (STANDARD SIZE) PLUNGE TANK:

BODY MEASUREMENTS:

64" LONG X 33" WIDE X 34 1/4" HIGH

EMPTY WEIGHT: APPROX 375 LB (WITH NO WATER & NON-PALLETIZED)

FILLED WEIGHT (WITH 80 US GALLONS): APPROXIMATELY 1,050 LBS

STEP MEASUREMENTS:

STEP BODY: 18" WIDE X 12" DEEP X 6" TALL

STEP DECK: 20" WIDE X 14" DEEP X 1 1/2" TALL

TOTAL HEIGHT: 7 1/2" TALL

WATER TANK MEASUREMENTS:

36" LONG X 24" WIDE X 30" HIGH

FILLED CAPACITY: 75-95 US GALLONS (DEPENDING ON FILL LEVEL)

TOTAL CAPACITY: 112 US GALLONS

OPTION TO UPGRADE TO LARGER "SIBERIAN COLD PLUNGE" IF SPACE ALLOWS. 80" LONG X 33.5" WIDE X 72" HIGH.

NECESSARY EQUIPMENT:

STANDARD 110V 3-PRONG PLUG. CORD IS 10 FEET LONG BUT APPROXIMATELY 30 INCHES ARE INSIDE UNIT, SO PLAN ON ROUGHLY 7.5 FEET OF USABLE CORD.

ACCESSIBLE WATER SOURCE TO FILL TANK (JUST A HOSE, NOT A HARD LINE)

USABLE DRAIN: TANK IS SET UP WITH HOSE BIBB AND CAN CONNECT TO ANY REGULAR GARDEN HOSE TO EASILY DRAIN TANK

TEMPERATURE RANGE:

THE CHILLER SETTINGS RANGE FROM 39-90 DEGREES FAHRENHEIT, ALTHOUGH THERE IS NO HEATING ELEMENT SO THE WARMEST THE WATER WILL GET WOULD BE AMBIENT TEMPERATURE.

TYPICAL POWER CONSUMPTION (WITH CHILLER RUNNING):

350-500 WATTS @ 3-5 AMPS

TO ORDER, CONTACT:

714.617.2007

WWW.RENUTHERAPY.COM

THE SPECIFICATIONS BELOW ARE THE MINIMUM STUDIO STANDARDS FOR DESIGN AND SPACE PLANNING. ADDITIONAL CRITERIA MAY BE REQUIRED BY LOCAL OR STATE JURISDICTION.

CLEARLIGHT SAUNA

AFTER DELIVERY INSTALLATION INSTRUCTIONS

ONE (1) GLASS PAUSE PLAQUE TO BE INSTALLED IN EACH SAUNA. Plaques are part of the initial Sauna order but are delivered separately from the saunas.

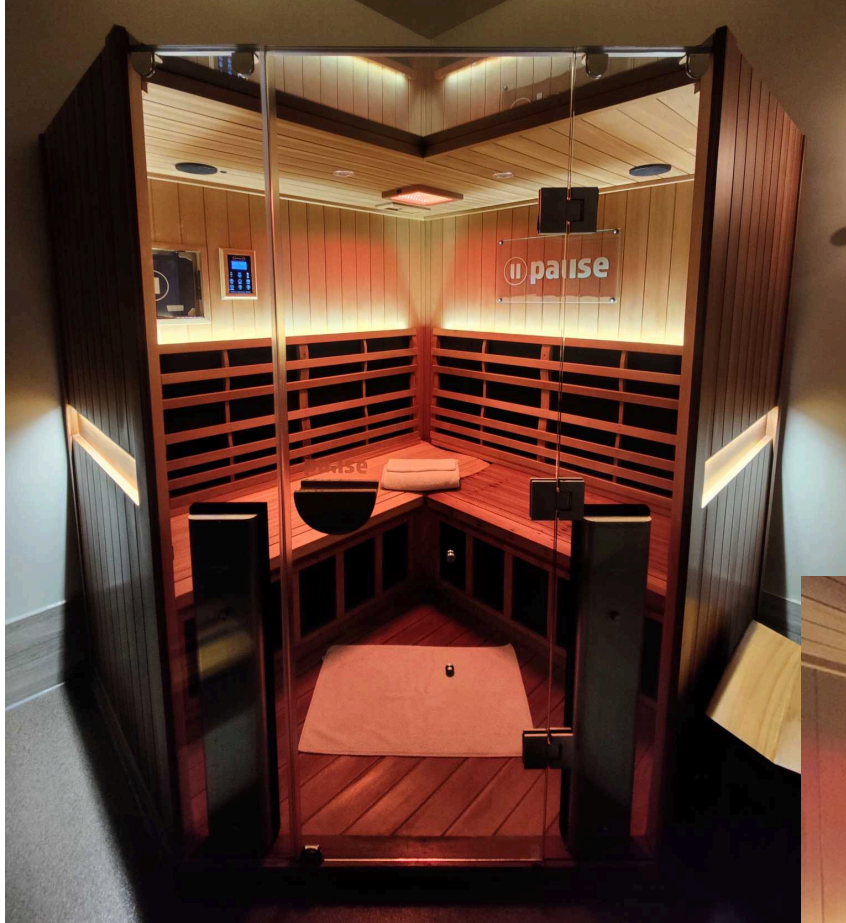

PLACEMENT: Opposite wall from the control panel. Centered above back rest.

HARDWARE NEEDED:

- Four (4) 1 and 1/2 (18 gauge) socket wood screws
- Eight (8) 1/8th rubber (black) gaskets

DIRECTIONS:

- CLEAN BOTH SIDES OF PLAQUE BEFORE INSTALLATION.
- ENSURE PLAQUE IS INSTALLED RIGHT SIDE UP AND RIGHT SIDE OUT
- level plaque at desired height level, on wood panel
- Use stud/electrical finder to ensure not to drill through electrical wires within wood panel
- Use electrical drill (with smaller drill bit than the size of screw) to mark and drill holes where installation screws are going to be positioned
- Prepare/pre-stage screws and gaskets on plaque prior to installing and screwing in installation screws
- Pre-stage one screw and two gaskets per plaque hole: ensuring that there is one gasket on either side of plaque... and introduce screw through first gasket; plaque; and second gasket
- Make sure all four (4) plaque holes are pre-stage before final installation of plaque on to wood panel
- Align all four (4) installation screw tips on to alignment pre drilled holes
- Use electrical drill with right size socket tip to drill in installation screws
- Make sure that installation screws are not over tighten as they may break/crack plaque

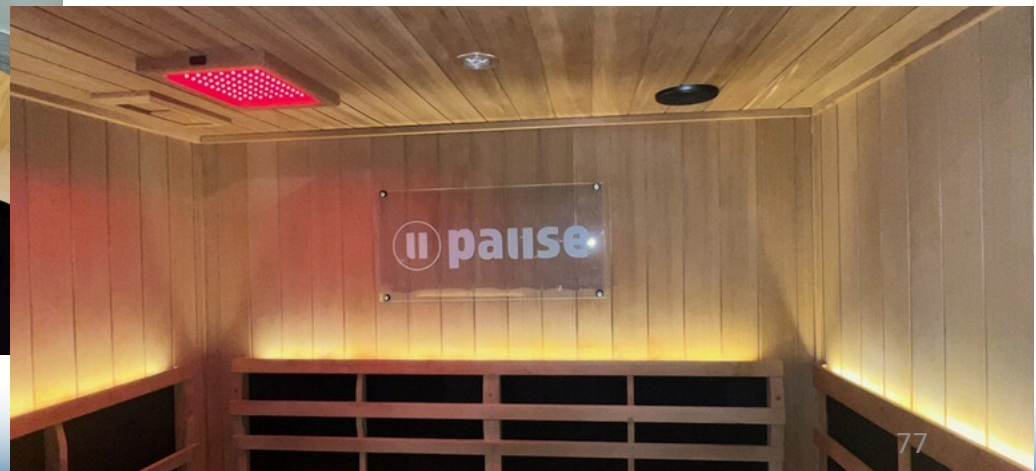

THE SPECIFICATIONS BELOW ARE THE MINIMUM STUDIO STANDARDS FOR DESIGN AND SPACE PLANNING. ADDITIONAL CRITERIA MAY BE REQUIRED BY LOCAL OR STATE JURISDICTION.

CLEARLIGHT SAUNA

AFTER DELIVERY INSTALLATION INSTRUCTIONS

FOUR (4) EXTRA WOOD BEAMS WILL BE PROVIDED AND USED TO REINFORCE THE SAUNA BENCH.

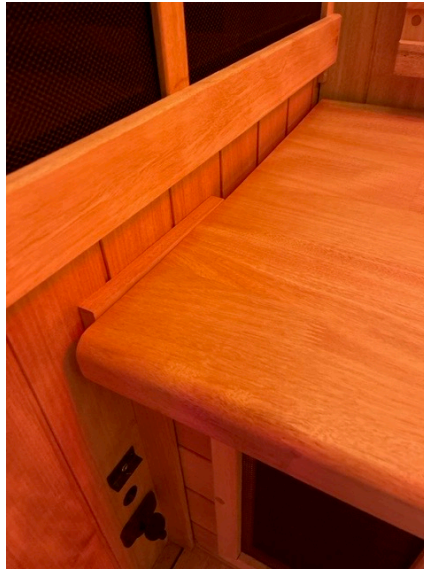
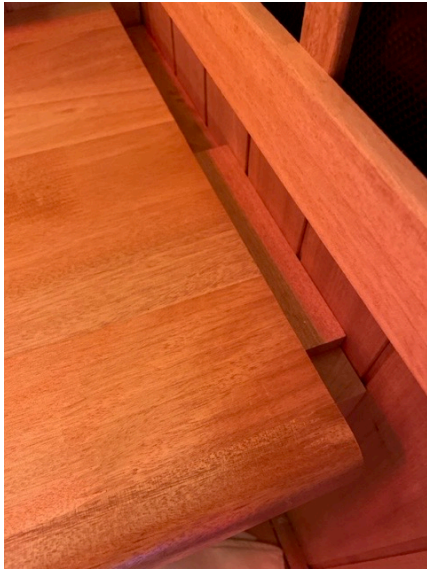

SEAL THE FRONT/EXPOSED PERIMETER OF EACH SAUNA WITH 100% CLEAR SILICONE.

PROCESS:

- CLEAN AND DRY AREA(S) TO BE SEALED
- APPLY A "THICK" LAYER OF SILICONE BETWEEN SAUNA WOOD BASE AND FLOOR

THE SPECIFICATIONS BELOW ARE THE MINIMUM STUDIO STANDARDS FOR DESIGN AND SPACE PLANNING. ADDITIONAL CRITERIA MAY BE REQUIRED BY LOCAL OR STATE JURISDICTION.

COLD STOIC 2.0

AFTER DELIVERY INSTALLATION INSTRUCTIONS

- EACH COLD PLUNGE WILL COME WITH ONE STEP. RECOMMEND TO INSTALL RISERS UNDERNEATH EACH STEP.



Is this still needed
with Cold Tubs?



THE SPECIFICATIONS BELOW ARE THE MINIMUM STUDIO STANDARDS FOR DESIGN AND SPACE PLANNING. ADDITIONAL CRITERIA MAY BE REQUIRED BY LOCAL OR STATE JURISDICTION.

COLD PLUNGE

AFTER DELIVERY INSTALLATION INSTRUCTIONS

- SCREW IN FOUR (4) OAK WOOD PIECES (3"x1"x33") TO BOTTOM OF EACH COLD PLUNGE AND INSTALL ROLLERS ON EACH OF THE FOUR (4) WOOD PIECES, PER COLD PLUNGE. ****CURRENT PICTURE DOES DEPICT THE TOTAL AMOUNT OF ROLLERS, BUT FOUR ARE NEEDED (NOT THREE).**

Is this still needed
with Cold Tubs?



[APPLIANCE ROLLER BASE MOVER](#)
[EXTENSIBLE WITH REMOVABLE](#)
[JACK 1100 LB LOAD CAPACITY FIT](#)
[FOR WASHING MACHINES](#)
[REFRIGERATORS DRYERS](#)
[DISHWASHERS AND OTHER HEAVY](#)
[OBJECTS 2 PACK](#)



THE SPECIFICATIONS BELOW ARE THE MINIMUM STUDIO STANDARDS FOR DESIGN AND SPACE PLANNING. ADDITIONAL CRITERIA MAY BE REQUIRED BY LOCAL OR STATE JURISDICTION.

Is this still needed
with Cold Tubs?

COLD PLUNGE

AFTER DELIVERY INSTALLATION INSTRUCTIONS

- INSTALL IPAD WALL MOUNT AS PER THE DIAGRAM BELOW. MOUNT NEEDS TO BE INSTALLED 25" FROM THE END OF THE WOOD BREATH DECK SIDE OF THE PLUNGE. ALL HARDWARE COMES WITH EACH IPAD WALL MOUNT.



IPAD WALL MOUNTS ARE SUPPLIED BY THE FRANCHISEE. PLEASE REFERENCE THE PAUSE PURCHASING GUIDE FOR VENDOR AND SPEC.

THE SPECIFICATIONS BELOW ARE THE MINIMUM STUDIO STANDARDS FOR DESIGN AND SPACE PLANNING. ADDITIONAL CRITERIA MAY BE REQUIRED BY LOCAL OR STATE JURISDICTION.

LIGHT THERAPY

Note: LT – 5 Light to be behind light bed only. Not on the sides.



SHOWN WITH OPTIONAL UPGRADE (WC-1) WALLPAPER AS ACCENT WALL.

THE SPECIFICATIONS BELOW ARE THE MINIMUM STUDIO STANDARDS FOR DESIGN AND SPACE PLANNING. ADDITIONAL CRITERIA MAY BE REQUIRED BY LOCAL OR STATE JURISDICTION.

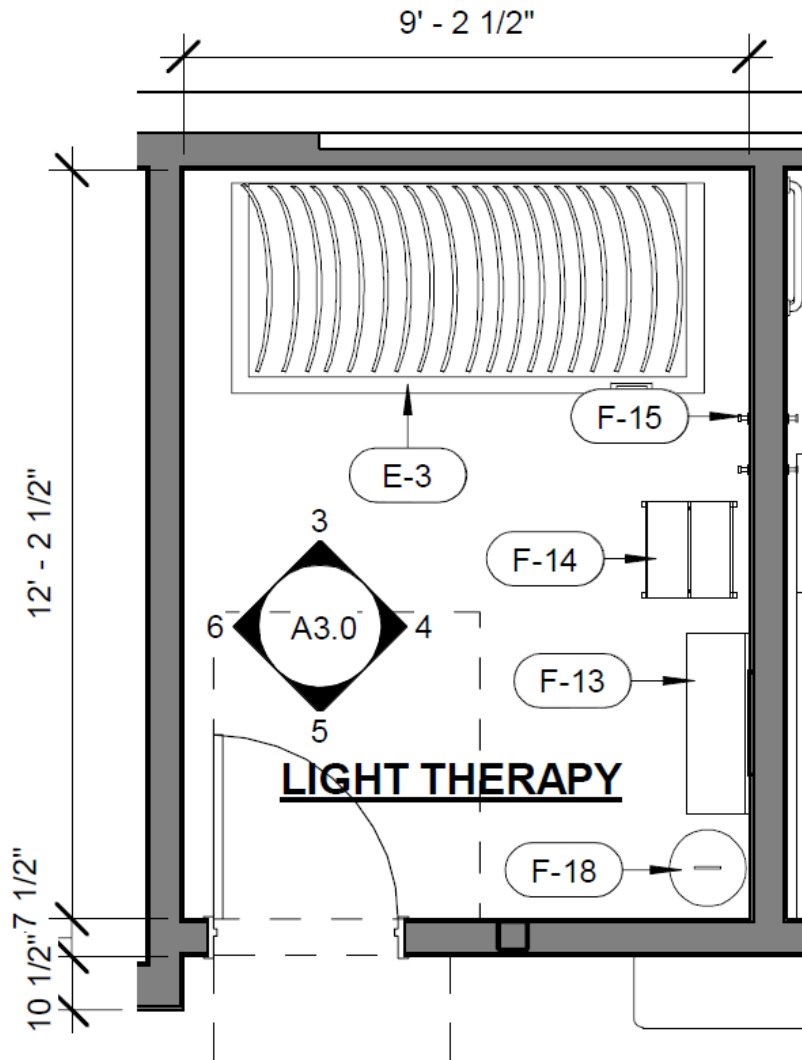

ENLARGED FLOOR PLAN

DESIGN COMPONENTS MUST INCLUDE:

REQUIRED EQUIPMENT INCLUDES

- (1) VANITY – SEE MILLWORK DETAILS
- (1) ROUND VANITY MIRROR – SEE FFE SPECS
- (2) WALL HOOK(S) LOCATED ADJACENT TO ENTRY OF SAUNA & NEAR COLD PLUNGE
- (1) BENCH/STOOL NEAR VANITY
- (1) LAUNDRY HAMPER FOR TOWELS
- (1) [NEO SCIENCE, LIGHT THERAPY BED](#)

WHEN DESIGNING THE LIGHT THERAPY ROOM, THE ROOM NEEDS TO BE A MINIMUM OF 9'-2.5" WIDE. THE INTENT IS THAT THE BED IS TO BE CENTERED ON THE REAR WALL/OPPOSITE THE DOOR. THE BED ITSELF IS ON MOVABLE/ROLLING CASTERS. THE REASON FOR THE 9'-2.5" DIMENSION IS THAT THE BED REQUIRES 15" OF CLEARANCE ON THE "LEFT" FOR ACCESS TO THE ON/OFF SWITCH AND CONTROLS, WHICH IS LOCATED AT THE BACK OF THE UNIT. WHEN ACCESS TO THE CONTROLS IS NEEDED, YOU CAN SIMPLY PUSH THE BED OVER TO THE "RIGHT" AND GAIN ACCESS WITH THAT 15" CLEARANCE. OTHERWISE, YOU CAN MOVE THE BED AND LOCK THE WHEELS SO IT APPEARS CENTERED.

SEE SPECS FOR INSTALLATION GUIDELINES, SIZE REQUIREMENTS AND UTILITY SPECIFICATIONS [HERE](#).

NOTE: Plug & Outlet are to be provided by Electrical. Vendor does not supply

**NEMA L6-30R
Outlet Required**

THE SPECIFICATIONS BELOW ARE THE MINIMUM STUDIO STANDARDS FOR DESIGN AND SPACE PLANNING. ADDITIONAL CRITERIA MAY BE REQUIRED BY LOCAL OR STATE JURISDICTION.

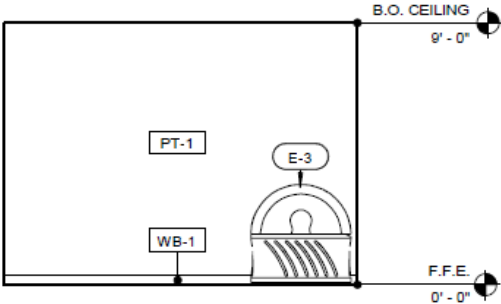

6 LED - WEST

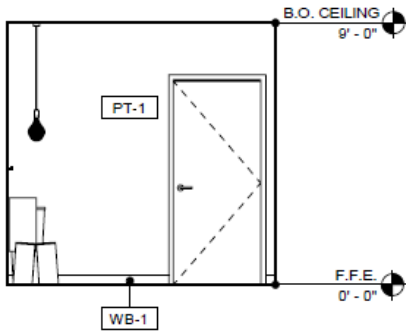

5 LED - SOUTH

LOBBY / RETAIL SCHEDULE		
TAG	COUNT	DESCRIPTION
F-1	4	LOBBY CHAIR
F-2	1	LOBBY SIDE TABLE
F-3	1	RETAIL MILLWORK
F-4	1	RECEPTION DESK
F-5	2	RETAIL SHELVING
F-6	4	IV OTTOMAN
F-7	4	IV LOUNGE CHAIR
F-8	4	IV LAMP
F-9	2	IV CURTAIN
F-10	2	PLANTER
F-11	1	CURVED "WOOD" WALL - MILLWORK
F-12	2	CORRIDOR BENCH
F-13	9	MILLWORK VANITY
F-14	8	FOOT STOOL
F-15	22	SINGLE ROBE HOOK
F-16	4	SHOWER W/ FRAMLESS GLASS PANEL
F-17	2	ADA SHOWER
F-18	4	TOWEL HAMPER

EQUIPMENT SCHEDULE		
TAG	COUNT	DESCRIPTION
E-1	2	FLOAT TANK
E-2	2	FLOAT MICRON FILTER
E-3	1	NEO LIGHT - LIGHT BED
E-4	1	SAUNA (ADA) - CLEAR LIGHT SANCTUARY RETREAT
E-5	3	SAUNA - CLEAR LIGHT SANCTUARY C
E-6	4	COLD PLUNGE
E-7	1	CRYO CHAMBER - CRYOBUILT
E-8	1	FUME HOOD - SENTRY AIR SYSTEMS
E-9	1	UNDERCOUNTER REFRIGERATOR
E-10	1	RETAIL REFRIGERATOR - BEVERAGE AIR MARKETEER MT34
E-12	2	WASHER / DRYER L
E-13	7	FLOOR DRAIN
E-14	4	IV STAND
E-15	1	FLOOR MOUNTED MOP SINK
E-16	1	WATER HEATER

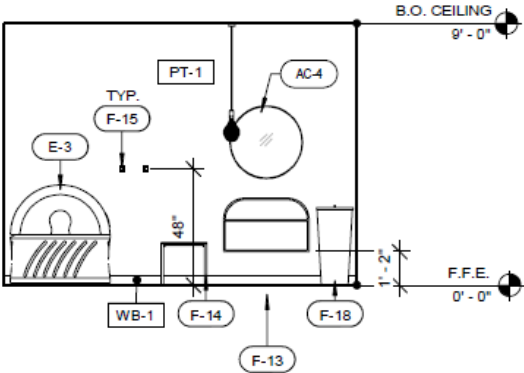

4 LED - EAST

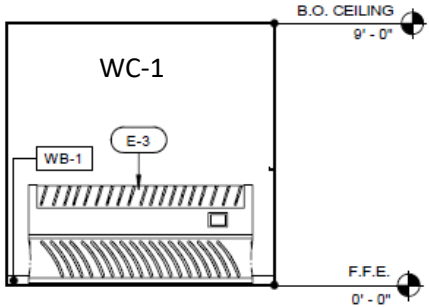

3 LED - NORTH

INTERIOR ELEVATIONS

THE SPECIFICATIONS BELOW ARE THE MINIMUM STUDIO STANDARDS FOR DESIGN AND SPACE PLANNING. ADDITIONAL CRITERIA MAY BE REQUIRED BY LOCAL OR STATE JURISDICTION.

FLOAT (NON-ADA)



Rendering is incorrect. All walls should be PT-1

NOTE: Room should have 4 wall hooks in total. 2 by the shower as shown above and 1 on each side of the vanity

THE SPECIFICATIONS BELOW ARE THE MINIMUM STUDIO STANDARDS FOR DESIGN AND SPACE PLANNING. ADDITIONAL CRITERIA MAY BE REQUIRED BY LOCAL OR STATE JURISDICTION.

FLOAT (ADA)



Rendering is incorrect. All walls should be PT-1

NOTE: Room should have 4 wall hooks in total. 2 by the shower as shown above and 1 on each side of the vanity

THE SPECIFICATIONS BELOW ARE THE MINIMUM STUDIO STANDARDS FOR DESIGN AND SPACE PLANNING. ADDITIONAL CRITERIA MAY BE REQUIRED BY LOCAL OR STATE JURISDICTION.

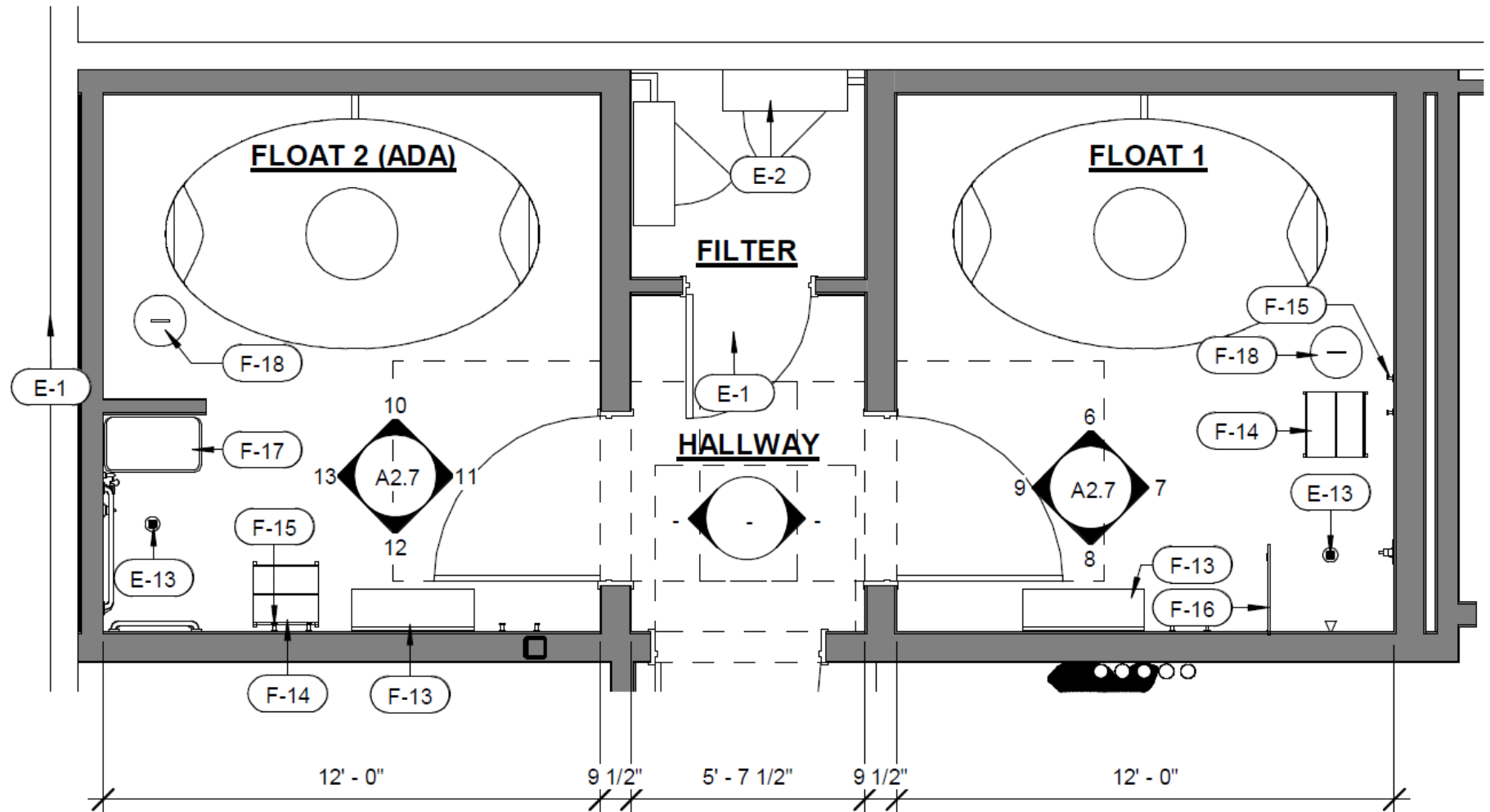

THE SPECIFICATIONS BELOW ARE THE MINIMUM STUDIO STANDARDS FOR DESIGN AND SPACE PLANNING. ADDITIONAL CRITERIA MAY BE REQUIRED BY LOCAL OR STATE JURISDICTION.

DESIGN COMPONENTS MUST INCLUDE:

REQUIRED EQUIPMENT INCLUDES

- (1) VANITY – SEE MILLWORK DETAILS
- (1) ROUND VANITY MIRROR – SEE FFE SPECS
- (4) WALL HOOK(S) 2 ON EACH SIDE OF VANITY AND 2 BY SHOWER.
- (1) BENCH/STOOL NEAR VANITY
- (2) SHOWER (STANDARD/OR ADA)
- (1) LAUNDRY HAMPER FOR TOWELS
- (1) FLOAT TANK – [SUPERIOR FLOAT TANKS, REVOLUTION ORB](#)

THE FLOAT TANK AREA DESIGNED TO BE SEPARATED INTO 3 PIECES TO MAKE INSTALLATION EASIER.

- 1 – THE REMOTE FILTER
- 2 – THE BOTTOM OF THE ORB
- 3 – THE TOP OF THE ORB

THE ORB IS DESIGNED TO MANEUVER DOWN A STANDARD 44" CORRIDOR AN THROUGH A STANDARD 36" DOOR. THAT SAID, THE PIECES ARE EXTREMELY LARGE AND TURNING CORNERS IS VERY DIFFICULT. THE MINIMUM CORRIDOR WIDTH REQUIRED FOR A PAUSE STUDIO IS 54". WHEN DESIGNING THE LAYOUT WORK TO ENSURE THERE ARE AS FEW TURNS AND CORNERS IN THE CORRIDOR AS POSSIBLE. **THE GENERAL CONTRACTOR IS REQUIRED TO RECEIVE AN INSTALL THE FLOAT TANK. A FORKLIFT OR VACUUM SUCTION CUPS WITH 4-5 PEOPLE REQUIRED ONSITE TO EXTRACT THE UNIT FROM THE DELIVERY TRUCK, ASSUMING A LIFT GATE IS NOT AVAILABLE.**

DOORS TO THE FLOAT ROOMS AND FLOAT CORRIDOR ARE LARGER THAN STANDARD AT 48" WIDE AND 96" TALL, TO MAKE INSTALLATION EASIER.

SEE SPECS FOR INSTALLATION GUIDELINES, SIZE REQUIREMENTS AND UTILITY SPECIFICATIONS.

42" wide doors

FILTRATION ROOM REQUIREMENTS:

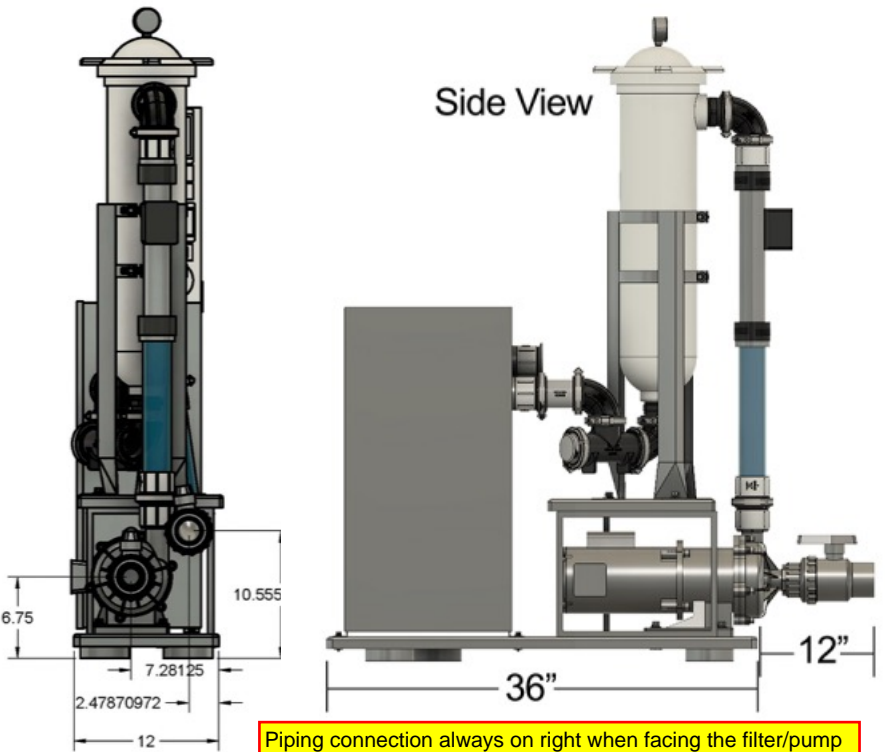

FILTER SPACING IN ADJACENT MECHANICAL ROOM – SEE NEXT PAGE

A HARDWIRED ETHERNET CABLE, CONNECTED TO THE FRONT DESK, IS REQUIRED. SEE WIRELESS NETWORK REQUIREMENTS.

BY AT/IV VENDOR

THE SPECIFICATIONS BELOW ARE THE MINIMUM STUDIO STANDARDS FOR DESIGN AND SPACE PLANNING. ADDITIONAL CRITERIA MAY BE REQUIRED BY LOCAL OR STATE JURISDICTION.

LEGEND

1 Ø 230/24V 30A GFCI L14-30 TWIST LOCK OUTLET

110V DUPLEX OUTLET

DATA (CAT 5/6)

L14-30R

KEYNOTES

1. PLUMBING WALL, 5" MTL. STUDS, MIN.
2. FLEX CONNECTION FROM STUB OUT TO SUCTION / RETURN
3. SUCTION INLET
4. SUCTION INLET (LOWER POSITION)
5. RETURN INLET (UPPER POSITION)
6. EXTEND STUB OUTS @ 1-1/2" PAST WALL
7. 2" PVC SUCTION & RETURN LINE, STACKED ROUTED IN WALL FROM FILTRATION TO BACK OF TANK
8. FILTRATION SYSTEM
9. 2" Ø CONDUIT FOR CABLE (MUSIC, LIGHT, TEMP) ROUTE IN WALL
10. CAT 5/6 TO LOBBY COMPUTER
11. PHONE JACK LOCATED @ 48" A.F.F.

BY AT/IV VENDOR

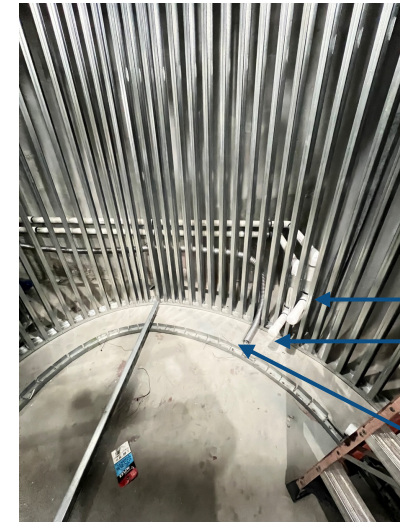
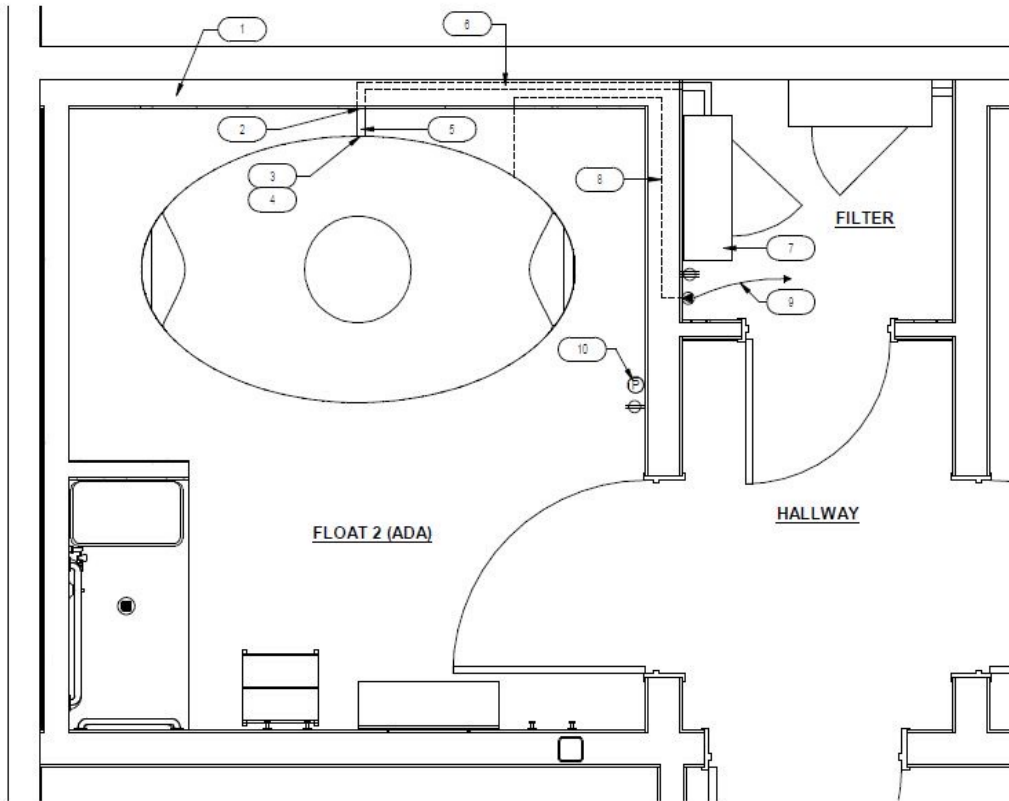

RETURN STUB OUT

RETURN STUB IN

CABLE CONDUIT

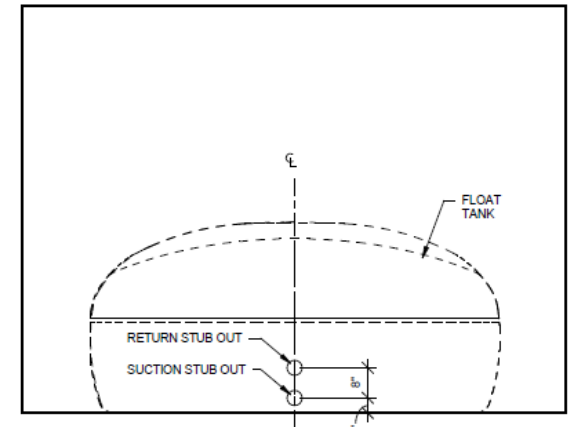

*2 STUB OUTS FOR SUCTION / RETURN. EXTEND 1-2" FROM WALL

1 FLOAT TANK UTILITY DIAGRAM

1/2" = 1'-0"

All piping, conduits and connections to Owner supplied equipment by Contractor, unless noted otherwise

2 STUB OUT ELEVATIONS

1/2" = 1'-0"

THE SPECIFICATIONS BELOW ARE THE MINIMUM STUDIO STANDARDS FOR DESIGN AND SPACE PLANNING. ADDITIONAL CRITERIA MAY BE REQUIRED BY LOCAL OR STATE JURISDICTION.

CRITICAL DESIGN DETAIL THAT IS OFTEN MISSED IN THE FLOAT ROOM:

- (1) ONE EMPTY 2" CONDUIT RUN FROM REAR OF FLOAT TANK TO CORRESPONDING FILTER ROOM
- (2) TWO 2" PVC PLUMBING LINES FROM SUPPLY/RETURN FROM REAR OF FLOAT TANKS TO CORRESPONDING FILTER ROOM (*SEE EXHIBIT BELOW*)

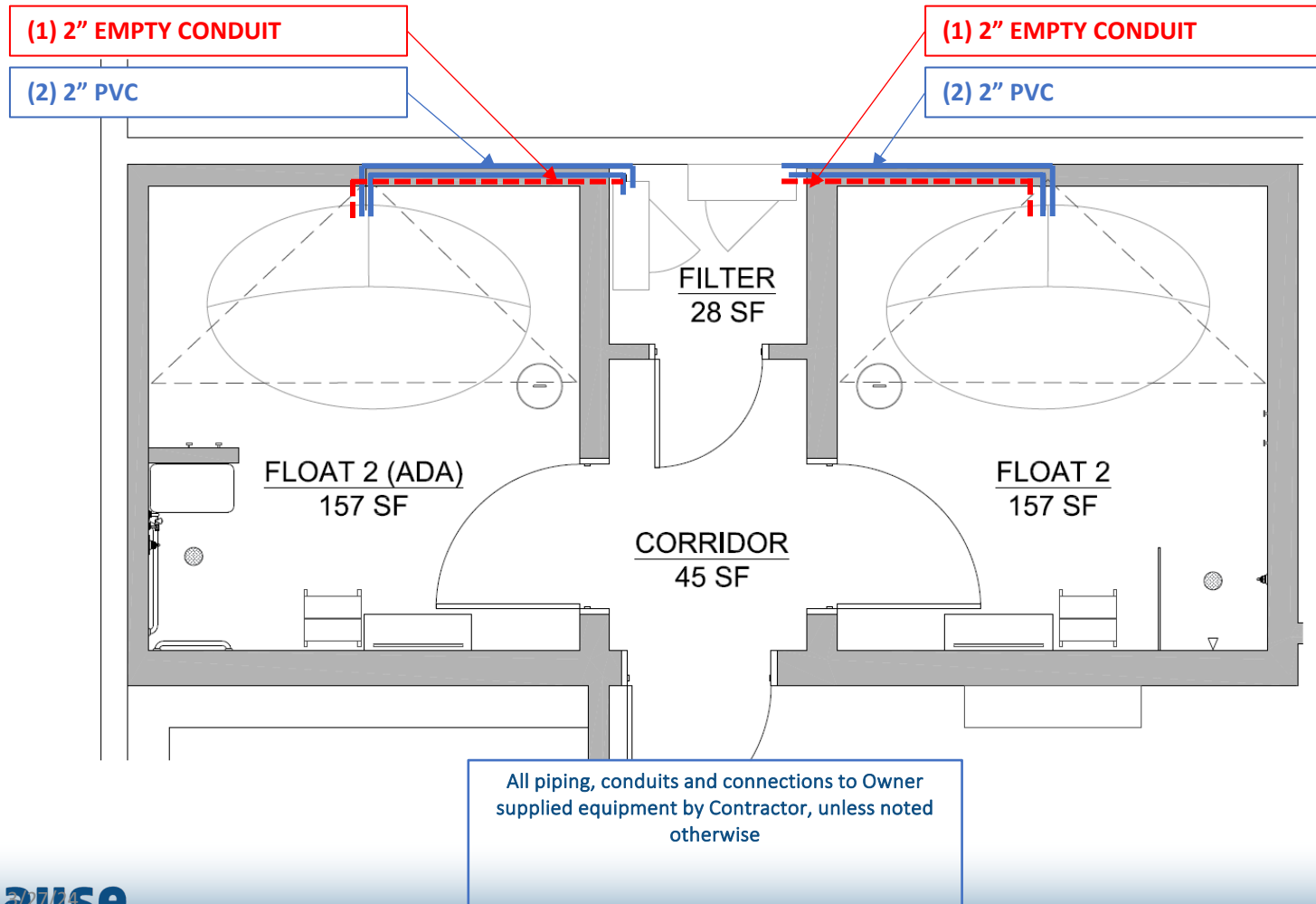

THE SPECIFICATIONS BELOW ARE THE MINIMUM STUDIO STANDARDS FOR DESIGN AND SPACE PLANNING. ADDITIONAL CRITERIA MAY BE REQUIRED BY LOCAL OR STATE JURISDICTION.

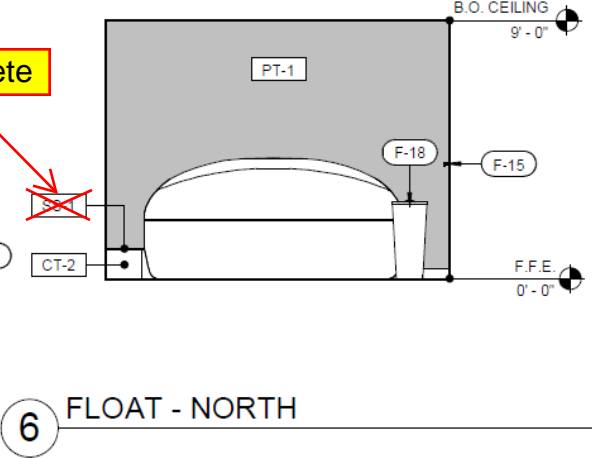
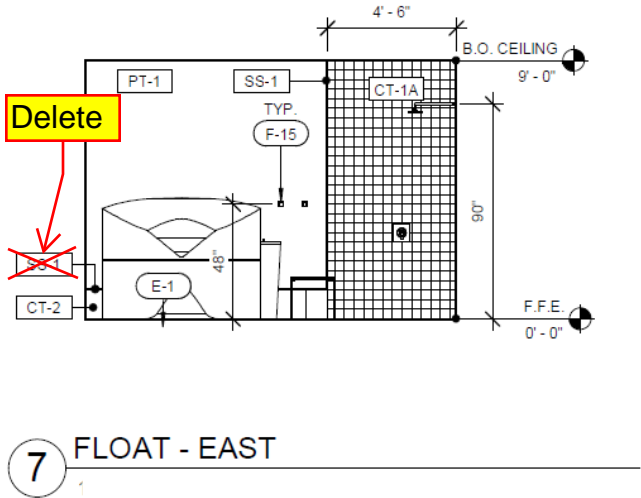
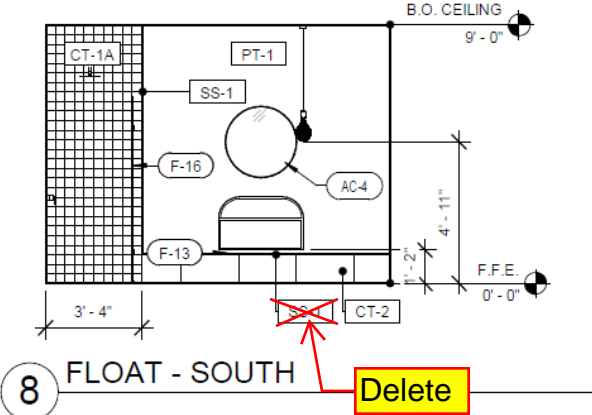
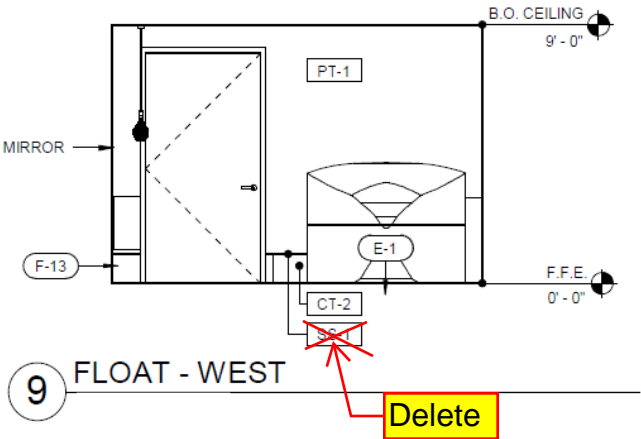

LOBBY / RETAIL SCHEDULE		
TAG	COUNT	DESCRIPTION
F-2		
F-3	1	RETAIL MILLWORK
F-4	1	RECEPTION DESK
F-5	2	RETAIL SHELVING
F-6	4	IV OTTOMAN
F-7	4	IV LOUNGE CHAIR
F-8	4	IV LAMP
F-9	2	IV CURTAIN
F-10	2	PLANTER
F-11	1	CURVED "WOOD" WALL - MILLWORK
F-12	2	CORRIDOR BENCH
F-13	9	MILLWORK VANITY
F-14	4 PER ROOM	FOOT STOOL
F-15	22	SINGLE ROBE HOOK
F-16	4	SHOWER W/ FRAMLESS GLASS PANEL
F-17	2	ADA SHOWER
F-18	4	TOWEL HAMPER
F-19	4	IV CART

EQUIPMENT SCHEDULE		
TAG	COUNT	DESCRIPTION
E-1	2	FLOAT TANK
E-2	2	FLOAT MICRON FILTER
E-3	1	NEO LIGHT - LIGHT BED
E-4	1	SAUNA (ADA) - CLEAR LIGHT SANCTUARY RETREAT
E-5	3	SAUNA - CLEAR LIGHT SANCTUARY C
E-6	4	COLD PLUNGE
E-7	1	CRYO CHAMBER - CRYOBUILT
E-8	1	FUME HOOD - SENTRY AIR SYSTEMS
E-9	1	UNDERCOUNTER REFRIDGERATOR
E-10	1	REAL REFRIGERATOR - BEVERAGE AIR MARKETTEE MT34
E-12	2	WASHER / DRYER
E-13	7	FLOOR DRAIN
E-14	4	IV STAND
E-15	1	FLOOR MOUNTED MOP SINK
E-16	1	WATER HEATER
E-17	1	A/V CONTROL & RACK

INTERIOR ELEVATIONS

THE SPECIFICATIONS BELOW ARE THE MINIMUM STUDIO STANDARDS FOR DESIGN AND SPACE PLANNING. ADDITIONAL CRITERIA MAY BE REQUIRED BY LOCAL OR STATE JURISDICTION.

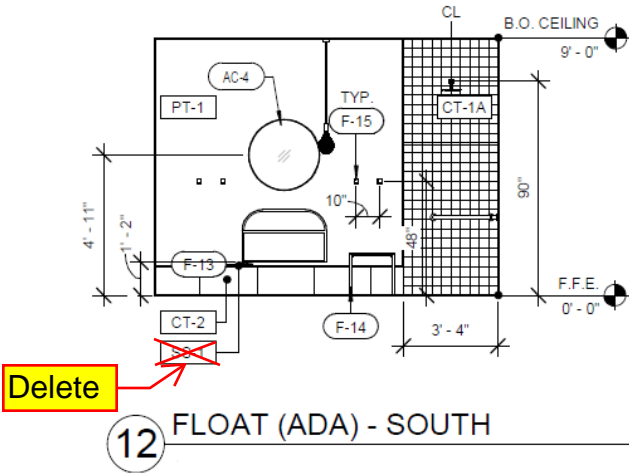
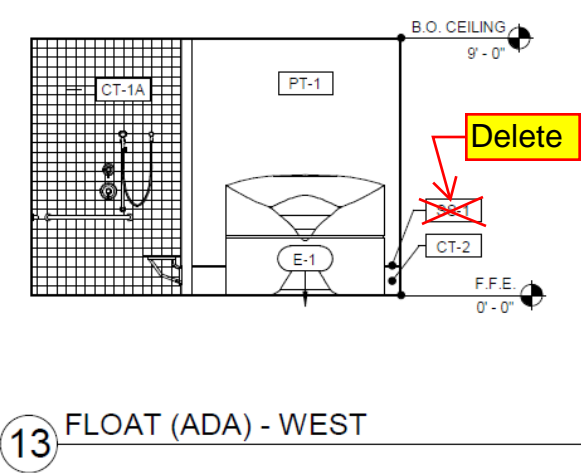

LOBBY / RETAIL SCHEDULE		
TAG	COUNT	DESCRIPTION
F-2		
F-3	1	RETAIL MILLWORK
F-4	1	RECEPTION DESK
F-5	2	RETAIL SHELVING
F-6	4	IV OTTOMAN
F-7	4	IV LOUNGE CHAIR
F-8	4	IV LAMP
F-9	2	IV CURTAIN
F-10	2	PLANTER
F-11	1	CURVED "WOOD" WALL - MILLWORK
F-12	2	CORRIDOR BENCH
F-13	9	MILLWORK VANITY
F-14	4 PER ROOM	FOOT STOOL
F-15	22	SINGLE ROBE HOOK
F-16	4	SHOWER W/ FRAMLESS GLASS PANEL
F-17	2	ADA SHOWER
F-18	4	TOWEL HAMPER
F-19	4	IV CART

EQUIPMENT SCHEDULE		
TAG	COUNT	DESCRIPTION
E-1	2	FLOAT TANK
E-2	2	FLOAT MICRON FILTER
E-3	1	NEO LIGHT - LIGHT BED
E-4	1	SAUNA (ADA) - CLEAR LIGHT SANCTUARY RETREAT
E-5	3	SAUNA - CLEAR LIGHT SANCTUARY C
E-6	4	COLD PLUNGE
E-7	1	CRYO CHAMBER - CRYOBUILT
E-8	1	FUME HOOD - SENTRY AIR SYSTEMS
E-9	1	UNDERCOUNTER REFRIDGERATOR
E-10	1	REAIL REFRIGERATOR - BEVERAGE AIR MARKETEE MT34
E-12	2	WASHER / DRYER
E-13	7	FLOOR DRAIN
E-14	4	IV STAND
E-15	1	FLOOR MOUNTED MOP SINK
E-16	1	WATER HEATER
E-17	1	A/V CONTROL & RACK

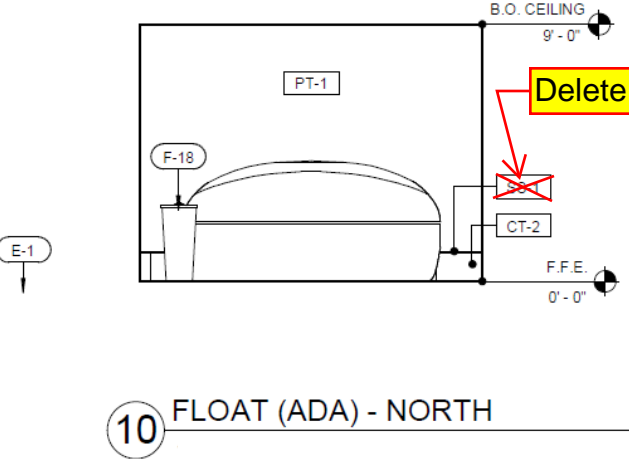
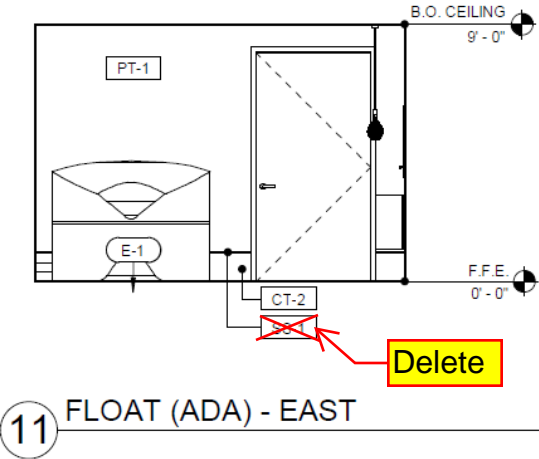

INTERIOR ELEVATIONS

THE SPECIFICATIONS BELOW ARE THE MINIMUM STUDIO STANDARDS FOR DESIGN AND SPACE PLANNING. ADDITIONAL CRITERIA MAY BE REQUIRED BY LOCAL OR STATE JURISDICTION.

FLOAT ROOMS:

<https://aquaspafloatcenter.com/wp-content/uploads/2019/09/superior-float-tanks-floating-explained.pdf>



REVOLUTION FLOAT ORB



STANDARD EQUIPMENT:

Unity Float Controller

Micron Filtration System

Multi-color LED lighting

Stereo Transducer Speakers

Insulated Tub

Dual In-Tank Heaters

SPECIFICATIONS

Interior:
 Length: 104" (2641)
 Width: 57" (1447)

Exterior:
 Length: 108" (2743)
 Width: 66" (1676)
 Height: 50" (1270)

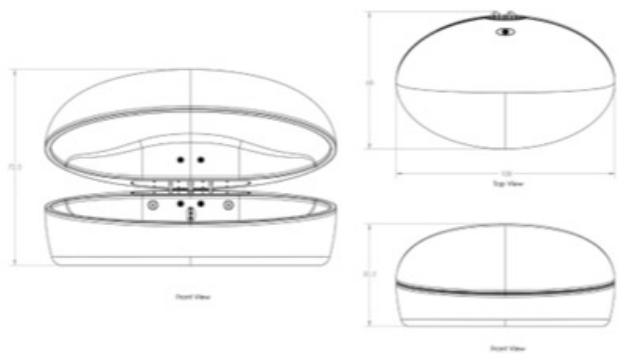
Largest Float Space

The Revolution Float Orb was designed with the largest interior float space to accommodate the tallest athletes comfortably. At an 8'8" interior float length, the Orb is even longer than commercial float rooms. Designed from the ground up, the Orb has a low step-in threshold and larger side opening lid for easier entry and exit of the orb and the unique design allows for simple installation, fitting through smaller doors and openings. If you're looking for the ultimate in float tank luxury look no further than the Revolution Float Orb.

THE SPECIFICATIONS BELOW ARE THE MINIMUM STUDIO STANDARDS FOR DESIGN AND SPACE PLANNING. ADDITIONAL CRITERIA MAY BE REQUIRED BY LOCAL OR STATE JURISDICTION.

RESTROOM



SHOWN WITH STANDARD WALL TILE.

Rendering is incorrect. Walls should be PT-1 ← **PT-2**

ENLARGED PLANS AND DETAILS

RESTROOM (ADA)

THE SPECIFICATIONS BELOW ARE THE MINIMUM STUDIO STANDARDS FOR DESIGN AND SPACE PLANNING. ADDITIONAL CRITERIA MAY BE REQUIRED BY LOCAL OR STATE JURISDICTION.

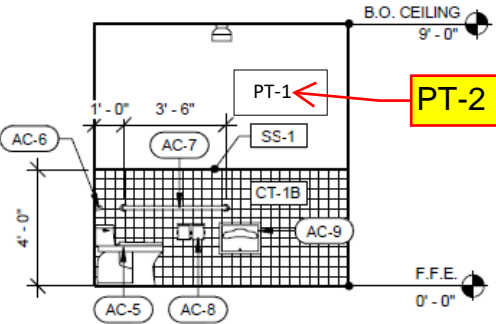

5 RR - WEST
1/4" = 1'-0"

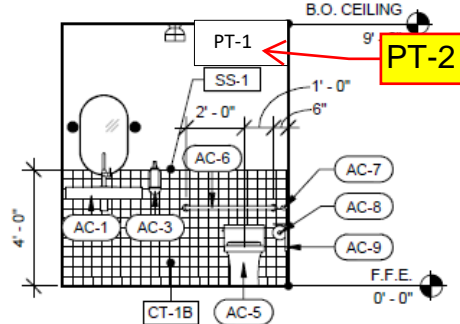

4 RR - SOUTH
1/4" = 1'-0"

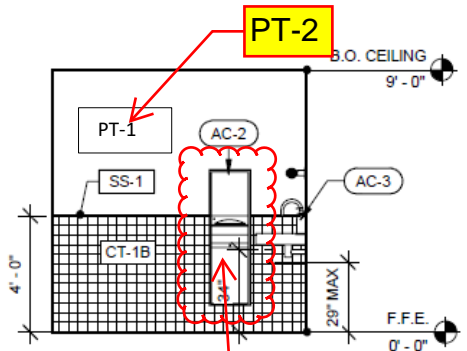

3 RR - EAST
1/4" = 1'-0"

Has changed to a recessed paper towel dispenser only

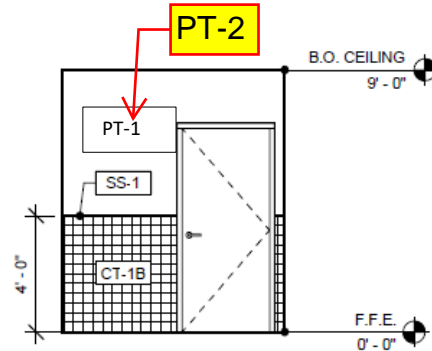

2 RR - NORTH
1/4" = 1'-0"

RESTROOM ACCESSORY SCHEDULE			
TAG	COUNT	DESCRIPTION	TYPE
AC-1	1	BATHROOM VANITY	SCARABEO 5151
AC-2	1	PAPER TOWEL DISPENSER	BOBRICK B-3840 S.S. 359033
AC-3	1	SOAP DISPENSER	SOHO DISPENSER - 301-STD-BLACK
AC-5	1	ADA TOILET	KOHLER - 5172-D SAN SOUCI CH 1-PC
AC-6	1	36" ADA GRAB BAR	KOHLER PURIST 36" GRAB BAR - MATTE BRASS
AC-7	1	42" ADA GRAB BAR	KOHLER PURIST 24" GRAB BAR - MATTE BRASS
AC-8	1	TOILET PAPER DISPENSER	KOHLER - 78384-BL - MATTE BRASS
AC-9	1	TOILET SEAT COVER DISPENSER	LAVEX S.S. SURFACE MOUNTED TOILET SEAT COVER DISPENSER

Note: Install wall hook on back of door. (owner supplied and part of FFE order. Same wall hooks in service rooms)

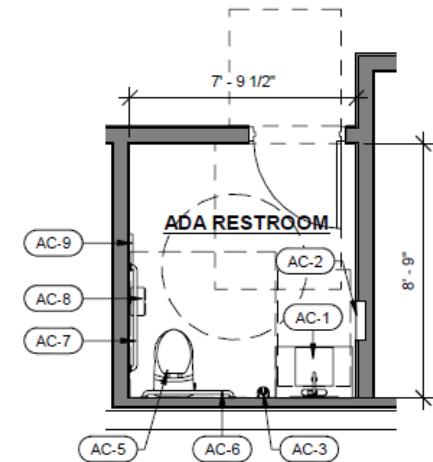

1 OVERALL FLOOR PLAN
1/4" = 1'-0"

ENLARGED PLANS AND DETAILS

OPTIONAL BATHROOM VANITY UPGRADE

THE SPECIFICATIONS BELOW ARE THE MINIMUM STUDIO STANDARDS FOR DESIGN AND SPACE PLANNING. ADDITIONAL CRITERIA MAY BE REQUIRED BY LOCAL OR STATE JURISDICTION.

UPGRADED BATHROOM VANITY & SINK

PAUSE FRANCHISEES HAVE THE OPTION TO UPGRADE THE BATHROOM LAVATORY WITH A CUSTOM FLOATING MARBLE VANITY USING SF-1.



SF-1 SPECIAL FINISH

~~MAGNIFICA ENCODE PORCELAIN
BY BEDRODIAN TILE & STONE
COLOR: ARABESCATO NERO
60" X 127", 12MM HONED~~

Natural marble, either Arabescato
Corchia or Calacatta Apuano
2 cm (3/4"), polished finish



UNDERMOUNT SINK

KOHLER, K-2882-0
VERTICYL 19.8125" X 15.625"
RECTANGLE UNDERMOUNT
SINK WITH VERTICAL SIDES &
OVERFLOW



BATHROOM WALL MOUNT FAUCET & LEVER HANDLE

KOHLER, SKU# T23890-2MB
KOHLER, SKU# 77980-4-2MB
COMPONENTS WM LAV
SPOUT & COMPONENTS 1H
WM LAV HANDLE LEVER



USE WITH WALL MOUNT SINK NOT DECK MOUNT AS SHOW.

THE SPECIFICATIONS BELOW ARE THE MINIMUM STUDIO STANDARDS FOR DESIGN AND SPACE PLANNING. ADDITIONAL CRITERIA MAY BE REQUIRED BY LOCAL OR STATE JURISDICTION.

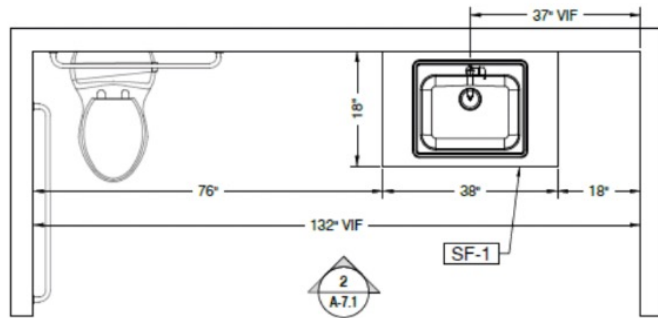

1 ADA RESTROOM 104
Scale: 1/2" = 1'-0" A25/A1.00

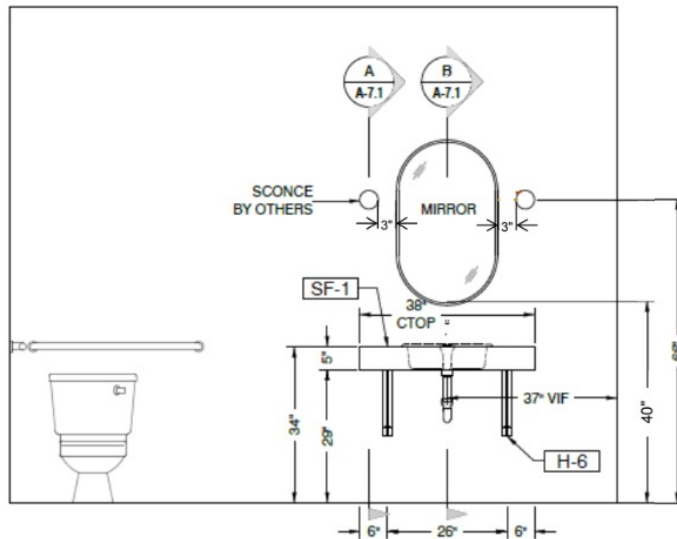

2 ADA RESTROOM 104 ELEVATION VIEW
Scale: 1/2" = 1'-0" D-A25/A4.01

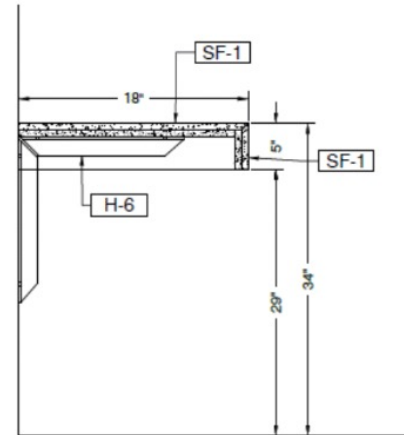

A SECTION VIEW
Scale: 1" = 1'-0" NONE

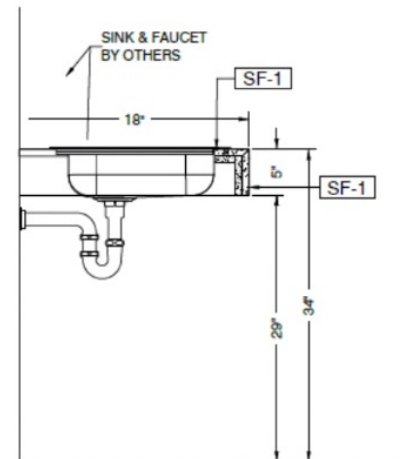

B SECTION VIEW
Scale: 1" = 1'-0" NONE

THE SPECIFICATIONS BELOW ARE THE MINIMUM STUDIO STANDARDS FOR DESIGN AND SPACE PLANNING. ADDITIONAL CRITERIA MAY BE REQUIRED BY LOCAL OR STATE JURISDICTION.

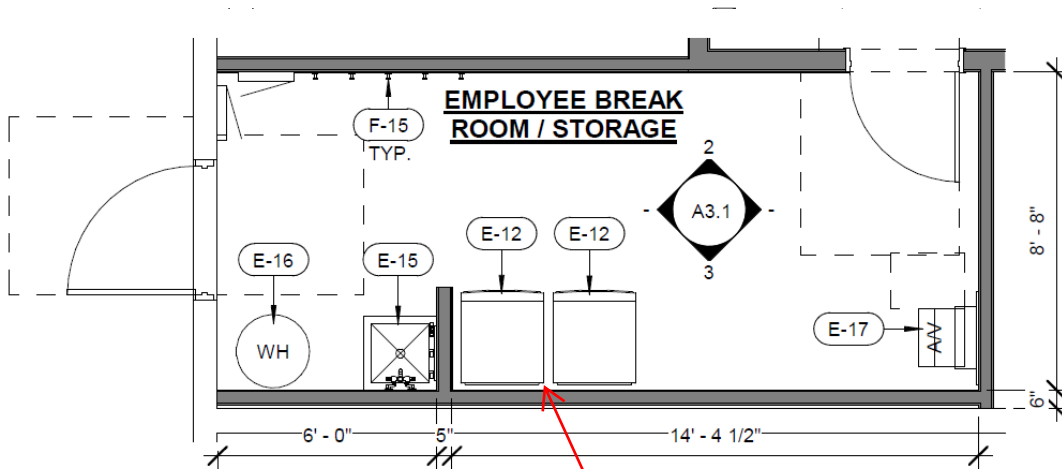

LOBBY / RETAIL SCHEDULE		
TAG	COUNT	DESCRIPTION
F-1	4	LOBBY CHAIR
F-2	1	LOBBY SIDE TABLE
F-3	1	RETAIL MILLWORK
F-4	1	RECEPTION DESK
F-5	2	RETAIL SHELVING
F-6	4	IV OTTOMAN
F-7	4	IV LOUNGE CHAIR
F-8	4	IV LAMP
F-9	2	IV CURTAIN
F-10	2	PLANTER
F-11	1	CURVED "WOOD" WALL - MILLWORK
F-12	2	CORRIDOR BENCH
F-13	9	MILLWORK VANITY
F-14	8	FOOT STOOL
F-15	22	SINGLE ROBE HOOK
F-16	4	SHOWER W/ FRAMLESS GLASS PANEL
F-17	2	ADA SHOWER
F-18	4	TOWEL HAMPER
F-19	4	IV CART

EQUIPMENT SCHEDULE		
TAG	COUNT	DESCRIPTION
E-1	2	FLOAT TANK
E-2	2	FLOAT MICRON FILTER
E-3	1	NEO LIGHT - LIGHT BED
E-4	1	SAUNA - (ADA) - CLEAR LIGHT SANCTUARY RETREAT
E-5	3	SAUNA - CLEAR LIGHT SANCTUARY C
E-6	4	COLD PLUNGE
E-7	1	CRYO CHAMBER - CRYOBUILT
E-8	1	FUME HOOD - SENTRY AIR SYSTEMS
E-9	1	UNDERCOUNTER REFRIGERATOR
E-10	1	REAL REFRIGERATOR - BEVERAGE AIR MARKETTEE MT34
E-12	2	WASHER / DRYER L
E-13	7	FLOOR DRAIN
E-14	4	IV STAND
E-15	1	FLOOR MOUNTED MOP SINK
E-16	1	WATER HEATER
E-17	1	A/V CONTROL & RACK

1 ENLARGED EMPLOYEE PLAN Clearance behind W&D

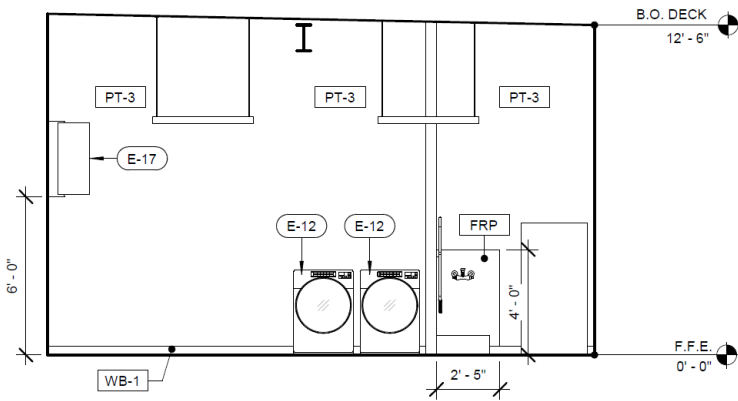

2 EMPLOYEE - NORTH

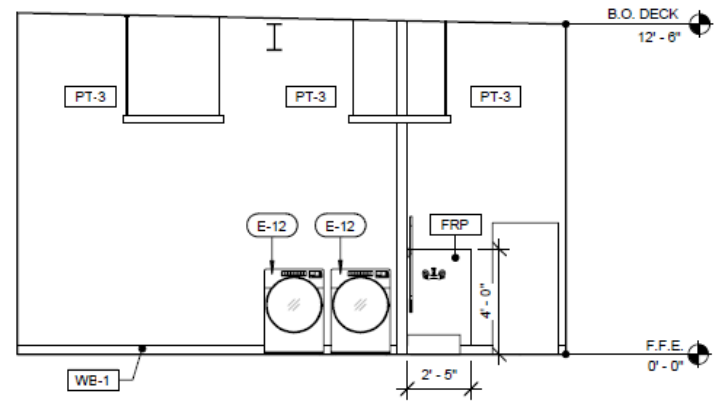

3 EMPLOYEE - SOUTH

THE SPECIFICATIONS BELOW ARE THE MINIMUM STUDIO STANDARDS FOR DESIGN AND SPACE PLANNING. ADDITIONAL CRITERIA MAY BE REQUIRED BY LOCAL OR STATE JURISDICTION.

MILLWORK – RECEPTION DESK

****NOTE – ADD WHITE 2" GROMMET AT TOP OF DESK IN FIELD DURING INSTALLATION**

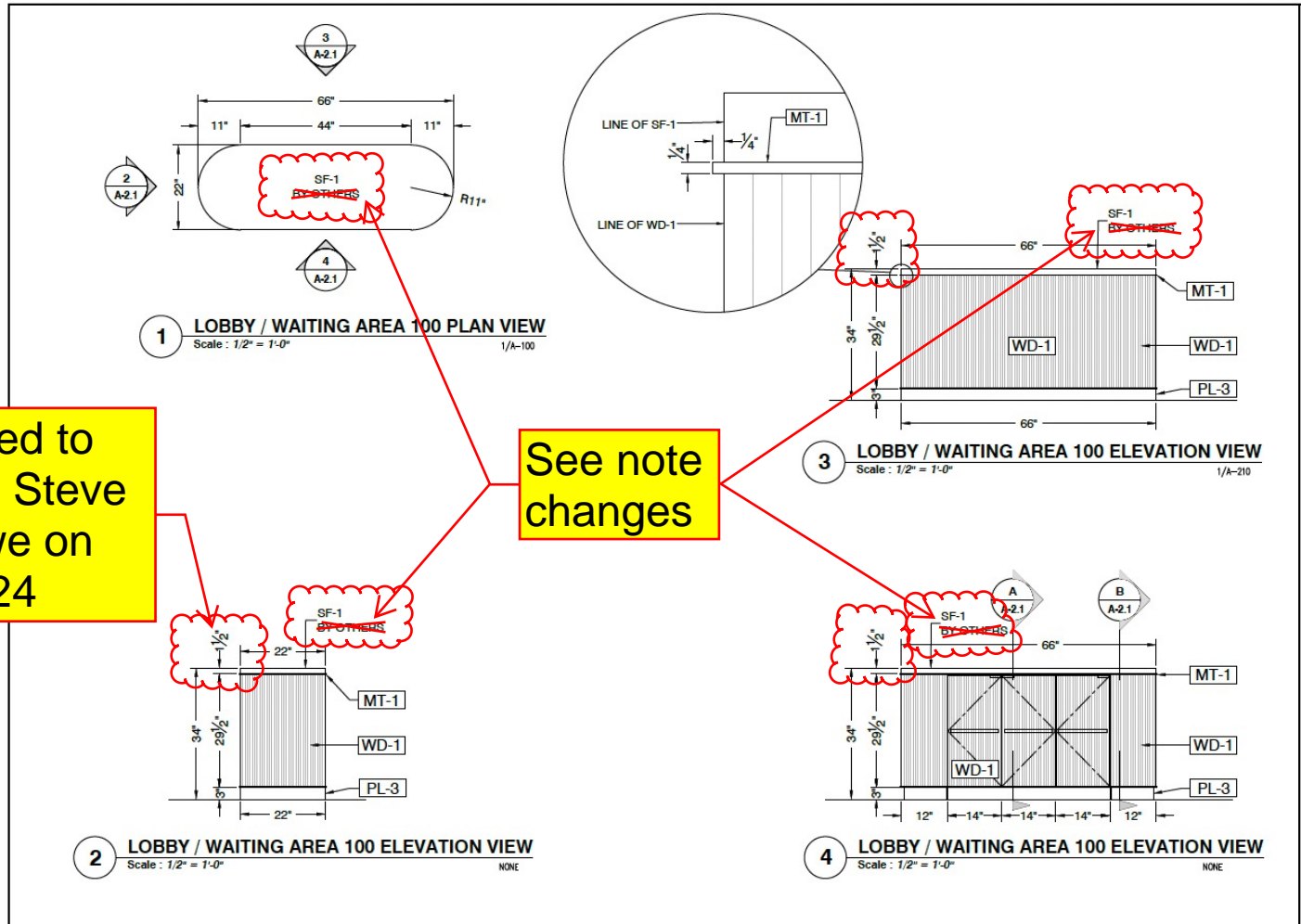

THE SPECIFICATIONS BELOW ARE THE MINIMUM STUDIO STANDARDS FOR DESIGN AND SPACE PLANNING. ADDITIONAL CRITERIA MAY BE REQUIRED BY LOCAL OR STATE JURISDICTION.

MILLWORK – RETAIL WALL (ELEVATIONS)

NOTE: PROVIDE BACKING BELOW GYP. BD. FACE LAYERS AS REQUIRED AT ALL WALL MOUNTED FIXTURES

If ceiling height has to be lowered, should the lights also be lowered?

Clothing rod to go side to side

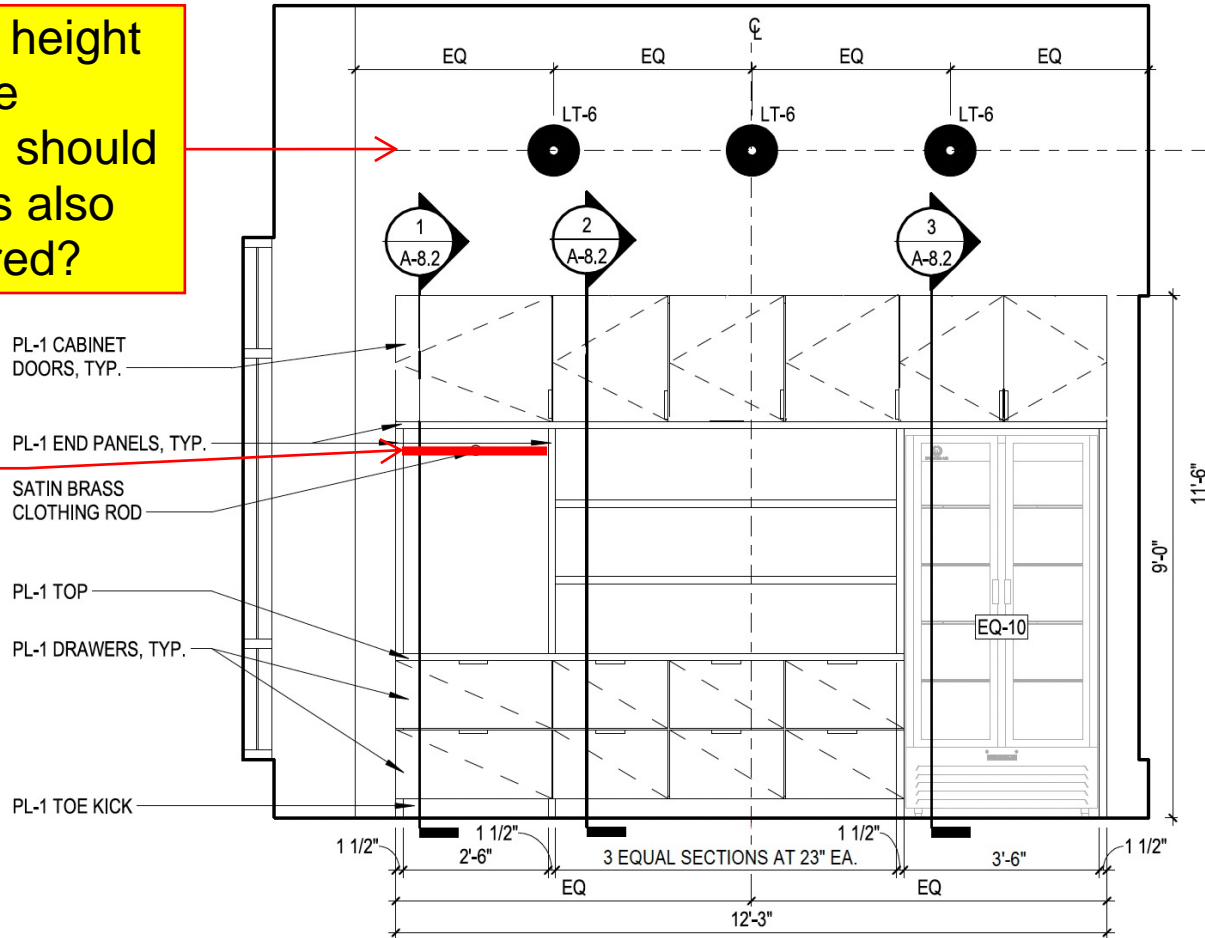

④ RETAIL - PLAN WEST
3/8" = 1'-0"

MILLWORK – RETAIL WALL (SECTIONS)

Technical drawing of a kitchen island showing dimensions and components. The drawing includes the following details:

- Overall Dimensions:**
 - Top width: $23\frac{1}{2}"$
 - Bottom width: $23\frac{3}{8}"$
 - Left side height: $108"$ (divided into three equal sections of $36"$ each, labeled "EQUAL")
 - Right side height: $50\frac{3}{4}"$
- Components and Labels:**
 - MEL-1:** Millwork label, appearing in the top and bottom sections.
 - PL-1:** Panel label, appearing in the top, middle, and bottom sections.
 - PL-3:** Panel label, located at the bottom right corner.
 - 22 $\frac{5}{8}"$ CAB:** Cabinet width dimension, shown in the top and bottom sections.
 - 21 $\frac{5}{8}"$ CLEAR:** Clearance dimension, shown in the top section.
 - 20"** and **10"** dimensions: Internal width and height dimensions for the lower section.
 - 22 $\frac{1}{2}"$ CAB:** Cabinet width dimension for the lower section.
- Annotations:**
 - Top right: "INSTALL MILLWORK 3.5" AWAY FROM WALL. PROVIDE BLOCKING AND FURRING AS NEEDED"
 - Bottom right: "SECTION 1"

SECTION 1

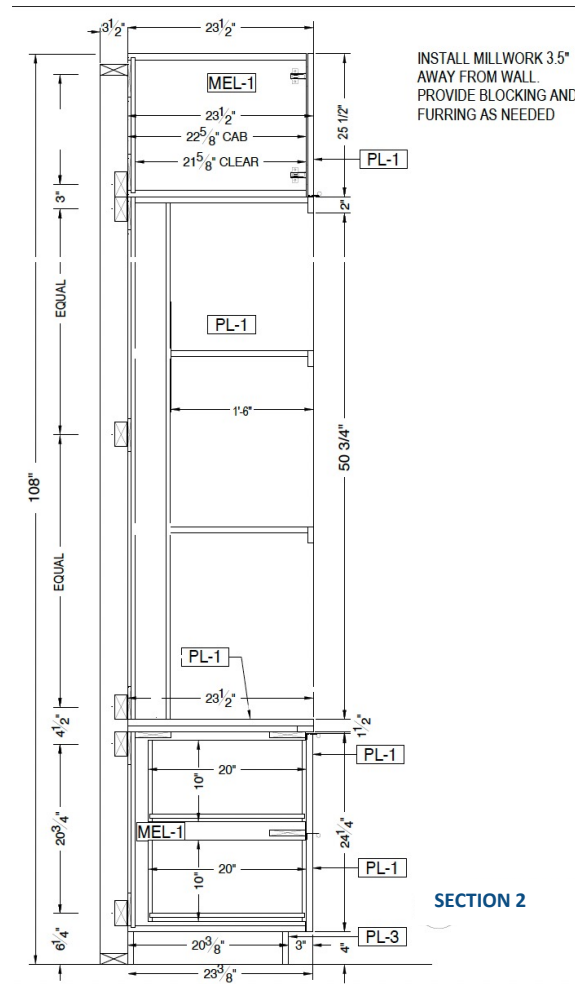

SECTION 2

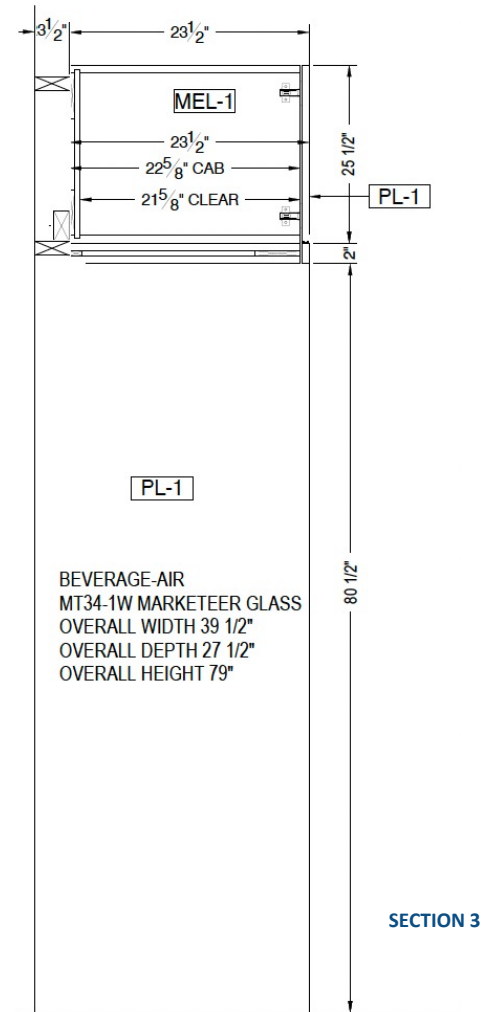

SECTION 3

THE SPECIFICATIONS BELOW ARE THE MINIMUM STUDIO STANDARDS FOR DESIGN AND SPACE PLANNING. ADDITIONAL CRITERIA MAY BE REQUIRED BY LOCAL OR STATE JURISDICTION.

MILLWORK – FLOATING RETAIL SHELVES

NOTE: PROVIDE BACKING BELOW GYP. BD. FACE LAYERS AS REQUIRED AT ALL WALL MOUNTED FIXTURES

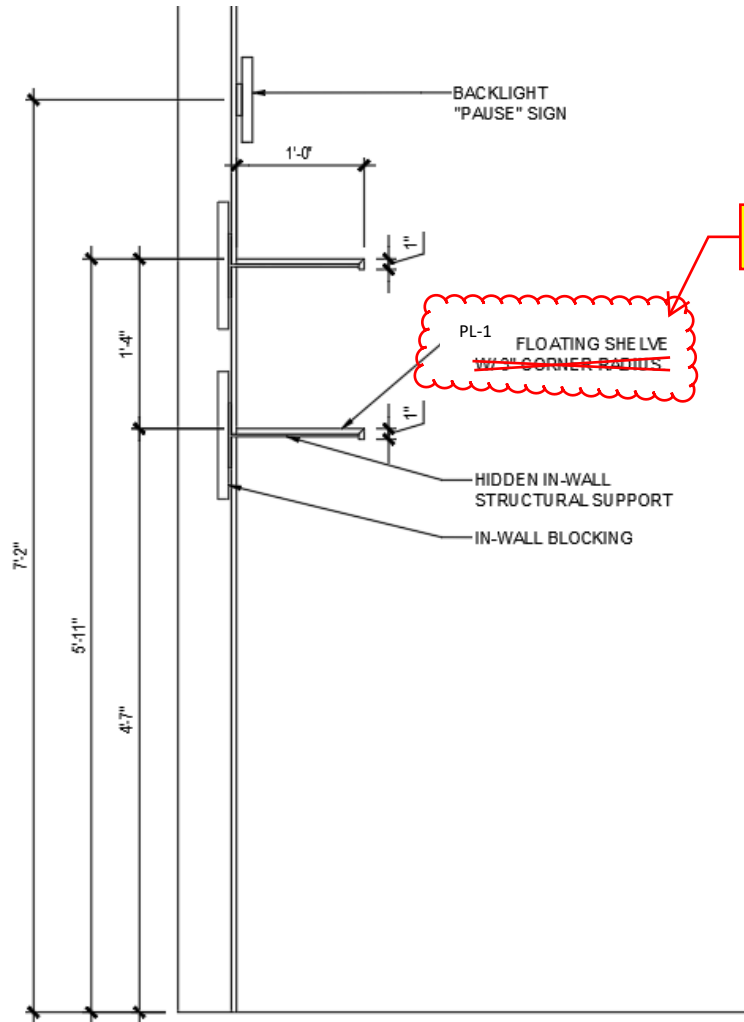

WALL SECTION

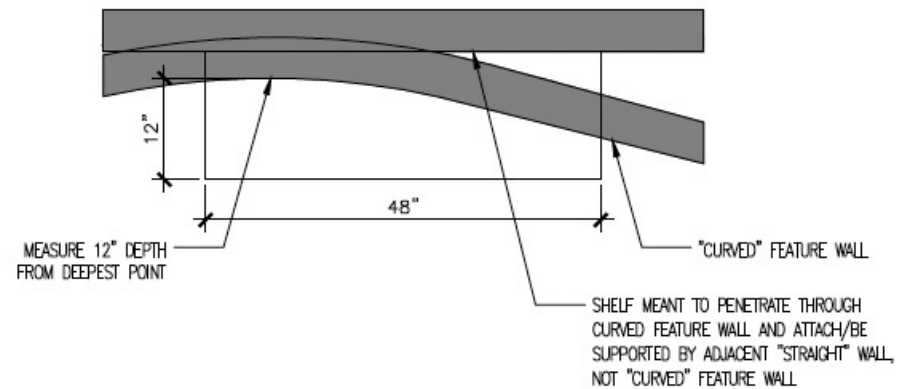

PLAN VIEW

THE SPECIFICATIONS BELOW ARE THE MINIMUM STUDIO STANDARDS FOR DESIGN AND SPACE PLANNING. ADDITIONAL CRITERIA MAY BE REQUIRED BY LOCAL OR STATE JURISDICTION.

MILLWORK – THERAPY ROOM VANITY

NOTE: PROVIDE BACKING BELOW GYP. BD. FACE LAYERS AS REQUIRED AT ALL WALL MOUNTED FIXTURES

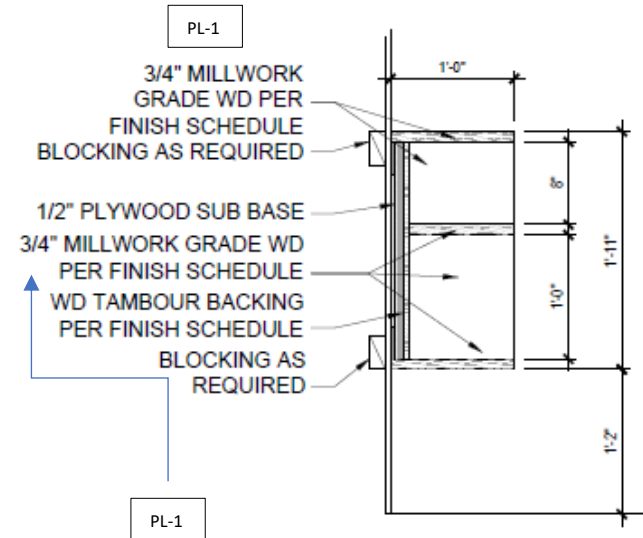
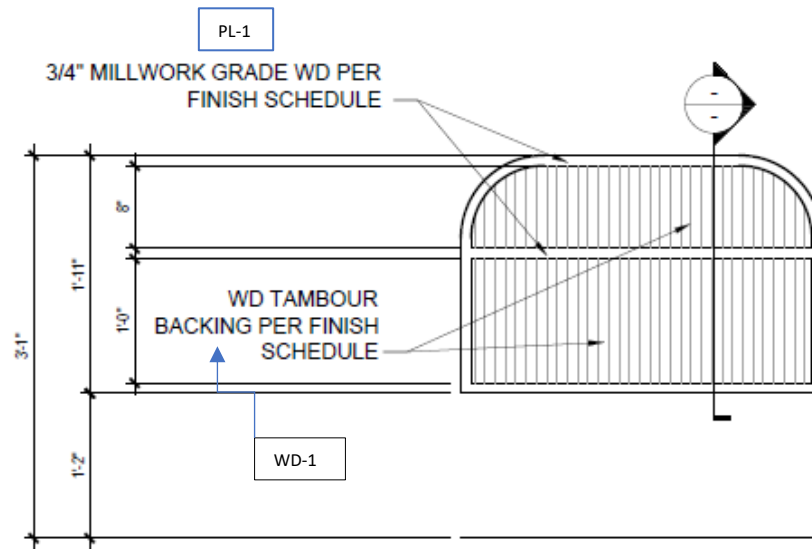

THE SPECIFICATIONS BELOW ARE THE MINIMUM STUDIO STANDARDS FOR DESIGN AND SPACE PLANNING. ADDITIONAL CRITERIA MAY BE REQUIRED BY LOCAL OR STATE JURISDICTION.

MILLWORK – CRYO ROOM WALL PANEL

DELETE THIS PAGE

NOTE: PROVIDE BACKING BELOW GYP. BD. FACE LAYERS AS REQUIRED AT ALL WALL MOUNTED FIXTURES

NOTE:
GC TO COMPLETE FRAMING WITHIN CRYO ROOM
ONSITE. MILLWORK VENDOR TO FIELD VERIFY
DIMENSIONS. PL/PLYWOOD PANELS MAY BE
PRODUCED OFFSITE AND APPLIED IN FIELD.

LENGTH OF WALL AND EXACT LOCATION OF
OPENING FOR CRYO CHAMBER DOOR MAY VARY
BY LOCATION.

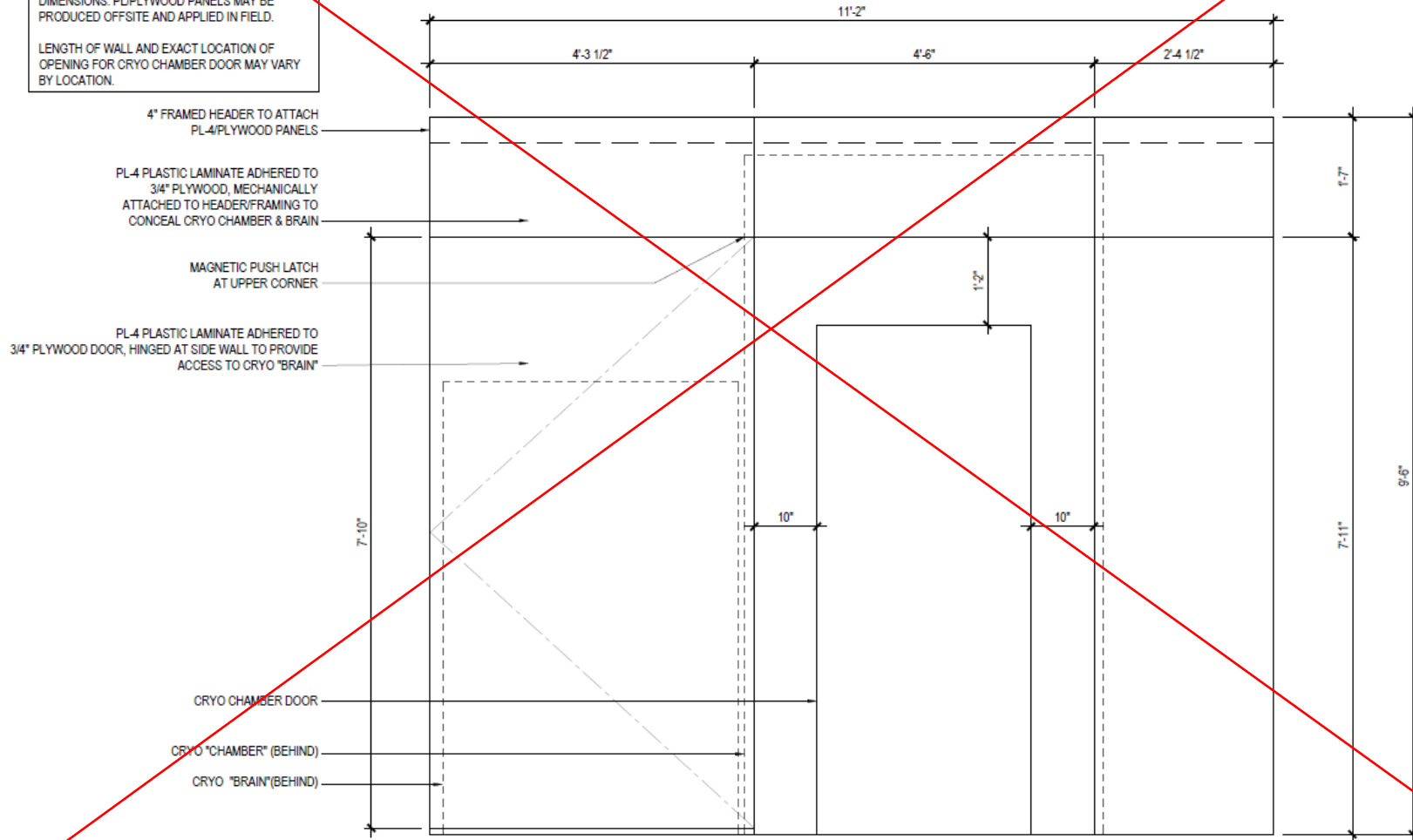

THE SPECIFICATIONS BELOW ARE THE MINIMUM STUDIO STANDARDS FOR DESIGN AND SPACE PLANNING. ADDITIONAL CRITERIA MAY BE REQUIRED BY LOCAL OR STATE JURISDICTION.

MILLWORK – NURSES ROOM CABINET

NOTE: PROVIDE BACKING BELOW GYP. BD. FACE LAYERS AS REQUIRED AT ALL WALL MOUNTED FIXTURES

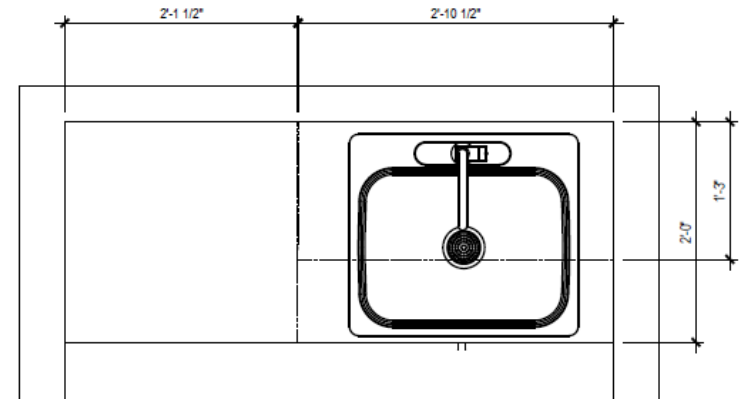
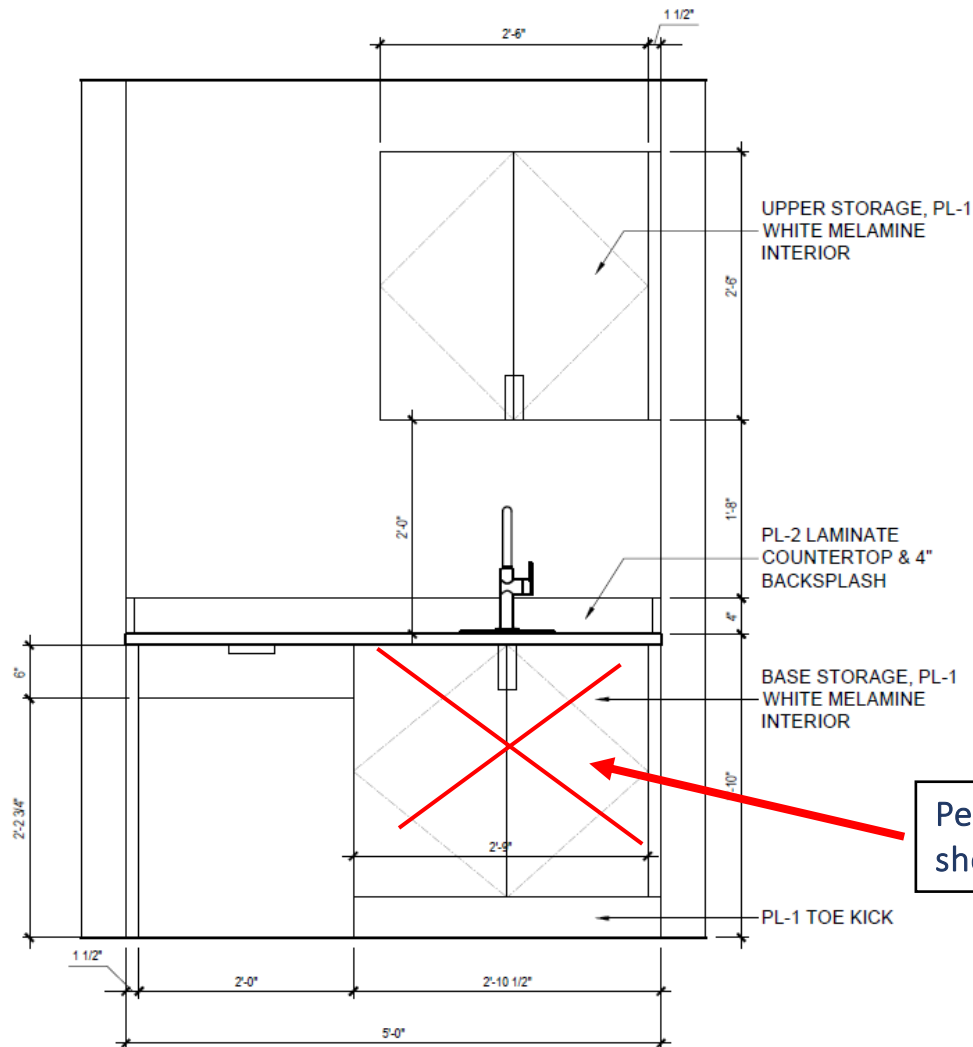

Per ADA requirements, Remove bottom shelving and leave open.

THE SPECIFICATIONS BELOW ARE THE MINIMUM STUDIO STANDARDS FOR DESIGN AND SPACE PLANNING. ADDITIONAL CRITERIA MAY BE REQUIRED BY LOCAL OR STATE JURISDICTION.

EXTERIOR SIGNAGE



THE SPECIFICATIONS BELOW ARE THE MINIMUM STUDIO STANDARDS FOR DESIGN AND SPACE PLANNING. ADDITIONAL CRITERIA MAY BE REQUIRED BY LOCAL OR STATE JURISDICTION.

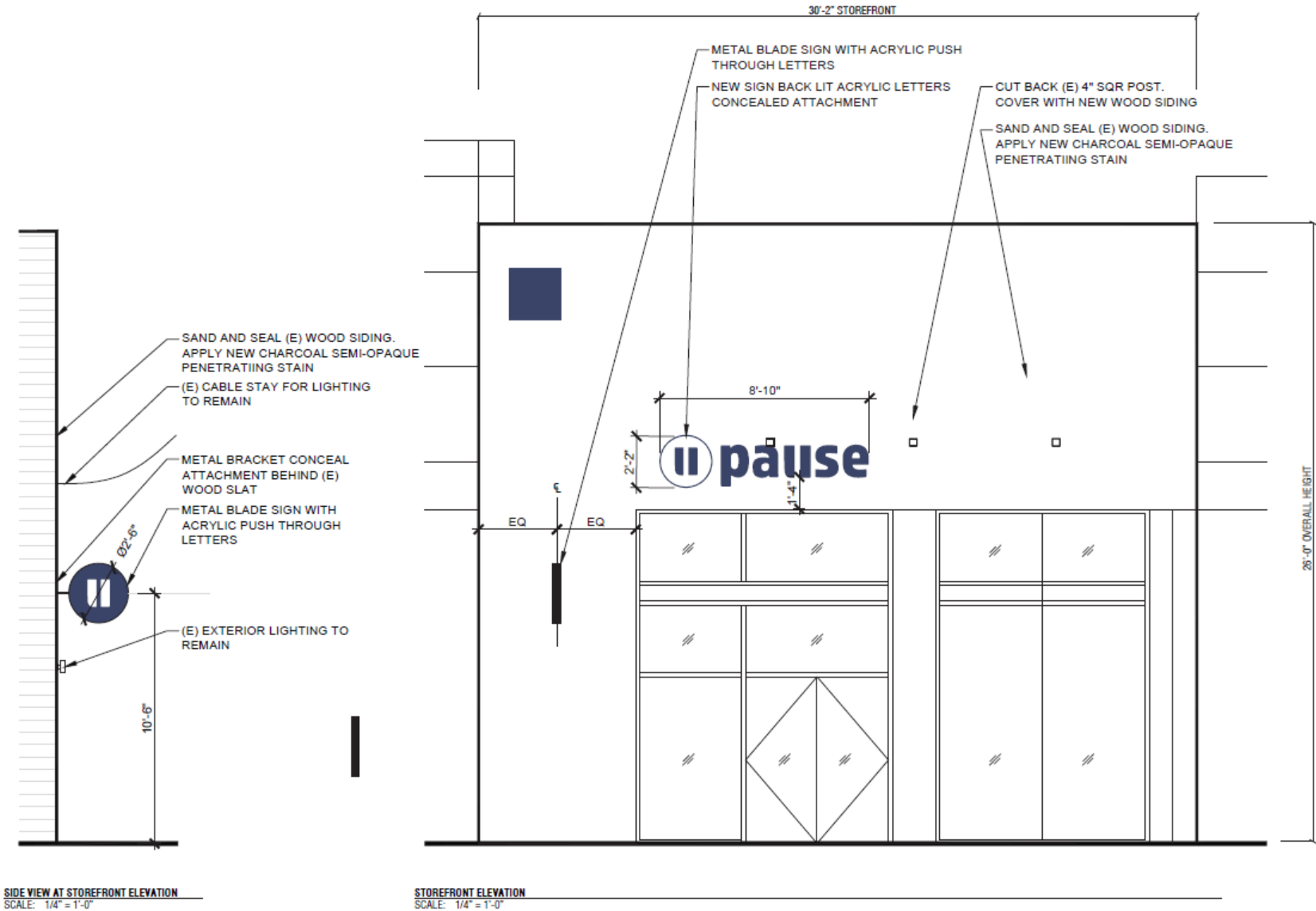

THE SPECIFICATIONS BELOW ARE THE MINIMUM STUDIO STANDARDS FOR DESIGN AND SPACE PLANNING. ADDITIONAL CRITERIA MAY BE REQUIRED BY LOCAL OR STATE JURISDICTION.



SIGN SPECIFICATIONS

RETURNS: 4" DEEP .080" THK. ALUMINUM WITH PAINTED SATIN FINISH
 FACES: 1/25" THK. ALUMINUM WITH PAINTED MATTHEWS SATIN FINISH
 BACKS: 3/16" THK. CLEAR ACRYLIC
 INTERIOR FINISH: STARBRITE WHITE
 ILLUMINATION: WHITE HALO LED'S
 MOUNTING: PEG-OFF 1 1/2" FROM FACE OF BUILDING WITH THRU-BOLT ATTACHMENTS.
 SPACERS: 1/2" DIAM. PVC PAINTED TO MATCH ADJACENT WALL *(TO BE CONFIRMED)*
 POWER SUPPLY: REMOTE 120 VOLT (1) DEDICATED 20 AMP/120 VOLT CIRCUIT REQUIRED

REVERSE CHANNEL LETTERS

SCALE: 1" = 1'-0"



PANTONE®
534 C

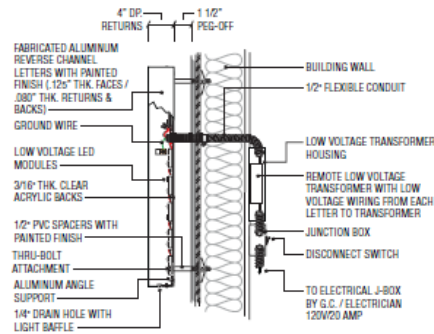

SECTION DETAIL

SIGN TO BE UL APPROVED AND BEAR UL LABEL

REVERSE CHANNEL LETTERS WITH LED HALO ILLUMINATION

SCALE: NTS

NOTE:
 THIS SIGN IS INTENDED TO BE INSTALLED IN ACCORDANCE WITH THE REQUIREMENTS
 OF ARTICLE 600 OF THE NATIONAL ELECTRICAL CODE AND/OR OTHER APPLICABLE
 LOCAL CODES. THIS INCLUDES PROPER GROUNDING AND BONDING OF THE SIGN.

ELECTRICAL NOTE: 120V/20 AMP CIRCUITS TO BE PROVIDED BY G.C. / ELECTRICIAN

THE SPECIFICATIONS BELOW ARE THE MINIMUM STUDIO STANDARDS FOR DESIGN AND SPACE PLANNING. ADDITIONAL CRITERIA MAY BE REQUIRED BY LOCAL OR STATE JURISDICTION.

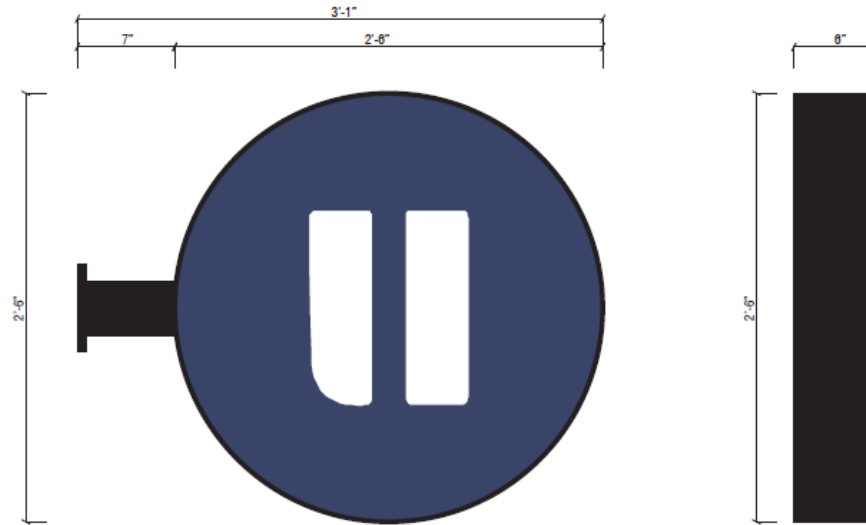

BLADE SIGN
SCALE: 1 1/2" = 1'-0"



PANTONE®
534 C

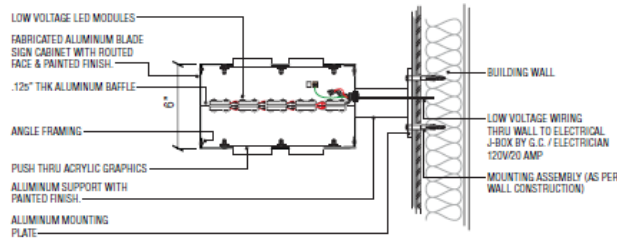

SECTION DETAIL (PLAN VIEW)
SIGN TO BE UL APPROVED AND BEAR UL LABEL

BLADE SIGN WITH ROUTED & PUSH-THRU GRAPHICS
SCALE: NTS

NOTE:
THIS SIGN IS INTENDED TO BE INSTALLED IN ACCORDANCE WITH THE REQUIREMENTS OF ARTICLE 600 OF THE NATIONAL ELECTRICAL CODE AND/OR OTHER APPLICABLE LOCAL CODES. THIS INCLUDES PROPER GROUNDING AND BONDING OF THE SIGN.

ELECTRICAL NOTE: 120V/20 AMP CIRCUITS TO BE PROVIDED BY G.C. / ELECTRICIAN

THE SPECIFICATIONS BELOW ARE THE MINIMUM STUDIO STANDARDS FOR DESIGN AND SPACE PLANNING. ADDITIONAL CRITERIA MAY BE REQUIRED BY LOCAL OR STATE JURISDICTION.

INTERIOR SIGNAGE

REFERENCE PHOTOS FROM HOLLYWOOD LOCATION



THE SPECIFICATIONS BELOW ARE THE MINIMUM STUDIO STANDARDS FOR DESIGN AND SPACE PLANNING. ADDITIONAL CRITERIA MAY BE REQUIRED BY LOCAL OR STATE JURISDICTION.

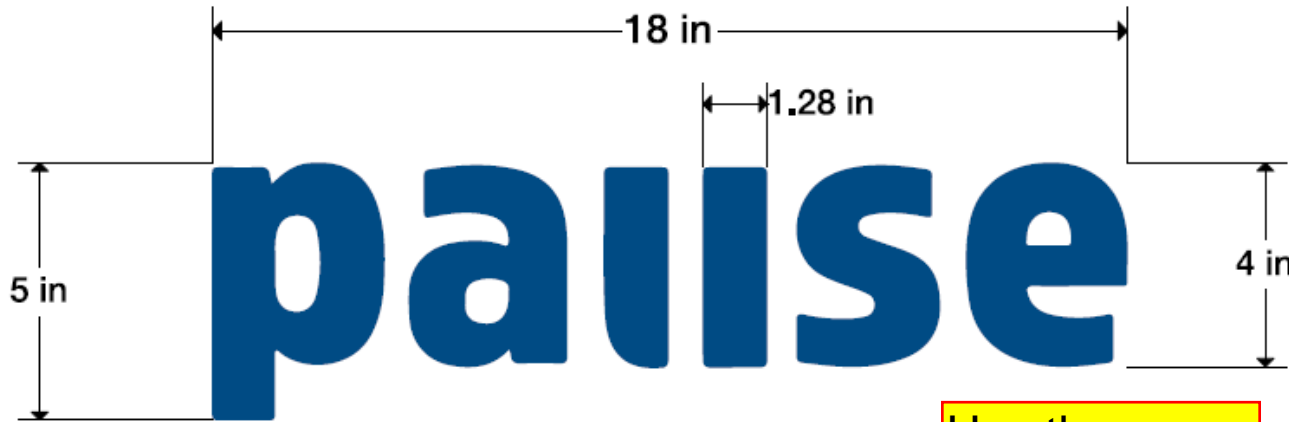

Center of sign
to be 84" AFF

Use the
Pantone 534C
only

INTERIOR ILLUMINATED WALL LOGO SIGN

1" DEEP ACRYLIC REVERSE CHANNEL LETTERS,
PAINTED BLUE / MATTE FINISH (to match Pantone 2945U)
BACKLIT WITH 2,800K WARM WHITE LEDs
MOUNTED ON THE WALL WITH 3/4" SPACERS

NOTE: 120v J Box – Placed on wall
behind sign



PANTONE 534C/ RGB
34 51 80



ACRYLIC BACKLIT LETTER
REFERENCE PHOTO

THE SPECIFICATIONS BELOW ARE THE MINIMUM STUDIO STANDARDS FOR DESIGN AND SPACE PLANNING. ADDITIONAL CRITERIA MAY BE REQUIRED BY LOCAL OR STATE JURISDICTION.

CRYOTHERAPY IN ROOM SIGNAGE - Required

Center of sign
to be 100" AFF

Center over
Cryo Chamber
door - midway
between top of
door and ceiling

ILLUMINATED SIGN #2



Sign Zone to field verify for electrical access behind the wall.
If there is no access, the signs to be pre-wired by Sign Zone.

INTERIOR ILLUMINATED WALL LOGO SIGN

1" DEEP ACRYLIC REVERSE CHANNEL LETTERS,
PAINTED BLUE / MATTE FINISH (to match Pantone 2945U)
BACKLIT WITH 2,800K WARM WHITE LEDs
MOUNTED ON THE WALL WITH 3/4" SPACERS

NOTE: 120v J Box –
Placed on wall
behind sign

SIGN #2

Use the
Pantone
534C only

REFERENCE PHOTO



ACRYLIC BACKLIT LETTER

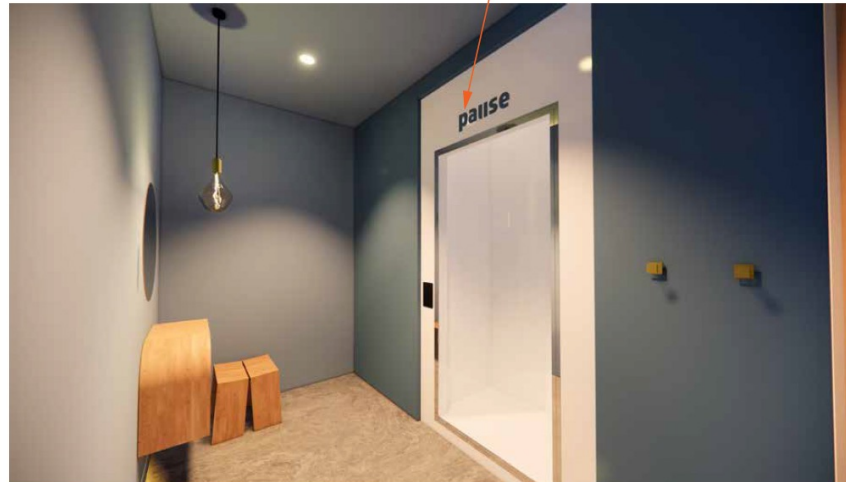

CRYO THERAPY



THE SPECIFICATIONS BELOW ARE THE MINIMUM STUDIO STANDARDS FOR DESIGN AND SPACE PLANNING. ADDITIONAL CRITERIA MAY BE REQUIRED BY LOCAL OR STATE JURISDICTION.

CRYOTHERAPY IN ROOM SIGNAGE - Required

INTERIOR ILLUMINATED SIGN ATTACHMENT

REFERENCE PHOTO



ACRYLIC BACKLIT LETTER

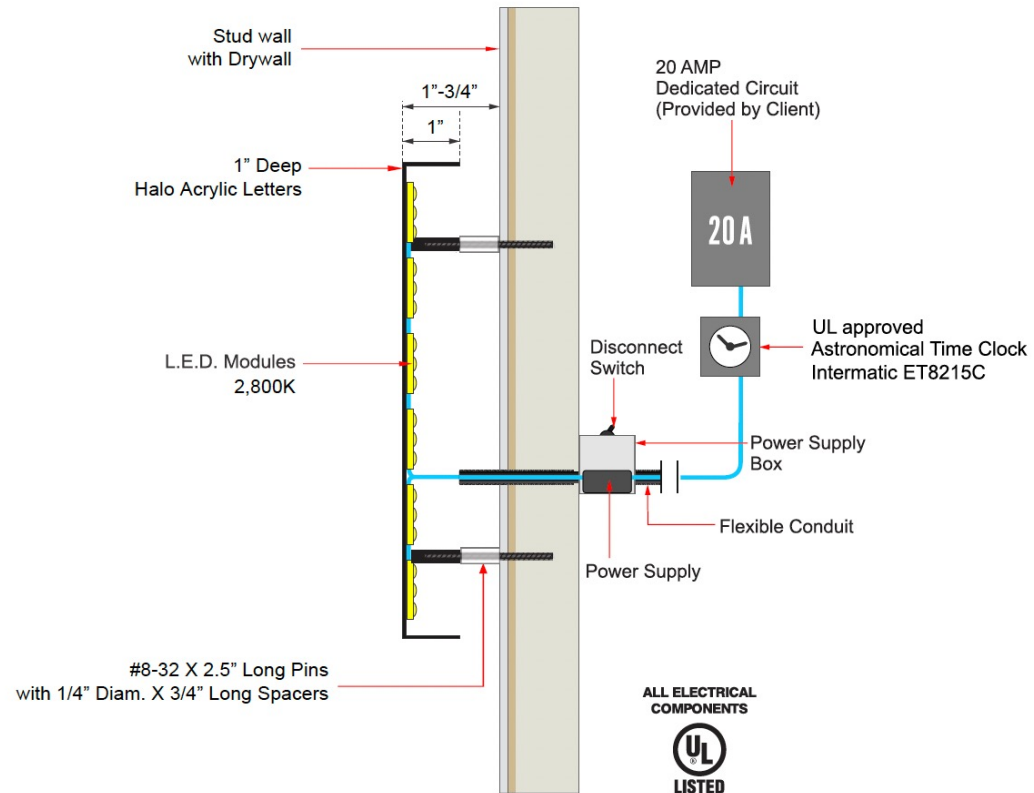

THE SPECIFICATIONS BELOW ARE THE MINIMUM STUDIO STANDARDS FOR DESIGN AND SPACE PLANNING. ADDITIONAL CRITERIA MAY BE REQUIRED BY LOCAL OR STATE JURISDICTION.

Center of sign
to be 108" AFF

OPTIONAL ADDITIONAL IN STUDIO SIGNAGE

Pause Button to be placed above the arch way. This sign is in addition to the PAUSE wall logo behind the reception desk.

Use the
Pantone 534C
only

LOBBY WALL LOGO SIGN

18" DIAMETER "DOT" LOGO

1" DEEP ACRYLIC REVERSE CHANNEL LETTERS,
PAINTED BLUE / MATTE FINISH / TO MATCH PMS 2945U
BACKLIT WITH 2,800K WARM WHITE LEDs
MOUNTED ON THE WALL WITH 3/4" SPACERS

NOTE: 120v J Box – Placed on wall
behind sign



Wall Mounted 4" from bottom of wall
sconce light to top of letters

Most jurisdictions should require the International Symbol of Accessibility

Font for Lettering:
Montserrat Medium

Brand does not require any signs on the Cryo mechanical door or linen closet doors

Room name lettering should be centered line to line

"LIGHT THERAPY"

1/4" THICK ALUMINUM LETTERS
PAINTED MATTE BLACK
STUD MOUNTED WITH 1/4" SPACERS

1/8" THICK ALUMINUM LETTERS
PAINTED MATTE BLACK
DIRECT MOUNT/ NO SPACERS

Brand is thinking about changing to acrylic letters to save money

Diagram of a Restroom Wall Sign with dimensions and callouts:

- Dimensions:**
 - Width: 7 in
 - Height: 8 in
- Callouts:**
 - 1/8" THICK NON-GLARE ACRYLIC COLOR: REVERSE PAINTED WHITE** (points to the sign face)
 - 1/32" RAISED ADA APPLIQUE SYMBOLS & TEXT COLOR: MATTE BLACK** (points to the female symbol, male symbol, and the word "RESTROOM")
 - WALL SIGN QTY: 1** (points to the sign)
 - BRILLE DOTS COLOR: CLEAR** (points to the Braille dots below the word "RESTROOM")

12 in

1/8" THICK NON-GLARE ACRYLIC
COLOR: REVERSE PAINTED BLACK

DOOR SIGN
QTY: 1

1/8" THICK NON-GLARE ACRYLIC
COLOR: REVERSE PAINTED WHITE

ADA RESTROOM SIGNS

California
only

THE SPECIFICATIONS BELOW ARE THE MINIMUM STUDIO STANDARDS FOR DESIGN AND SPACE PLANNING. ADDITIONAL CRITERIA MAY BE REQUIRED BY LOCAL OR STATE JURISDICTION.

RECEPTION WALL LOGO SIGN

4" H x 18" W COPY: "PAUSE"

1" DEEP ACRYLIC REVERSE CHANNEL LETTERS,
PAINTED BLUE / MATTE FINISH / TO MATCH
BACKLIT WITH 2,800K WARM WHITE LEDs
MOUNTED ON THE WALL WITH 3/4" SPACERS

Use the
Pantone 534C
only

(PANTONE 534C/ RGB 34 51 80)

ROOM SIGNAGE

1/4" THICK FLAT CUT ALUMINUM LETTERS
PAINTED MATTE BLACK, STUD MOUNTED WITH 1/4" SPACER

2" H.(1) FLOAT ONE
2" H.(1) FLOAT TWO
2" H.(1) SAUNA ONE
2" H.(1) SAUNA TWO
2" H.(1) SAUNA THREE
2" H.(1) SAUNA FOUR
2" H.(1) LIGHT THERAPY
2" H.(1) CRYO
~~2" H.(1) RESTROOM~~

Brand is
thinking about
changing to
acrylic letters to
save money

1/8" THICK FLAT CUT ALUMINUM LETTERS
PAINTED MATTE BLACK, FLUSH MOUNTED

~~2" H.(1) EXIT~~

3/4" H. (1) PRIVATE

3/4" H. (1) MECHANICAL

~~3/4" H.(1) OFFICE~~

Previous page
only shows
Private and
Mechanical

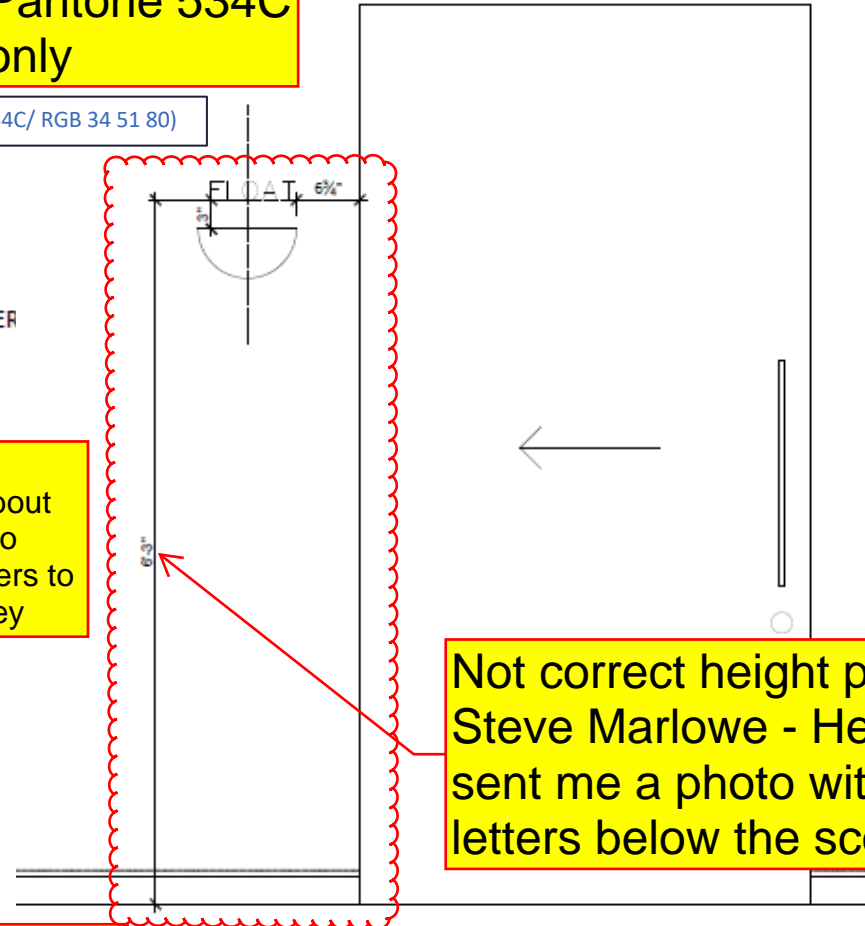

Not correct height per
Steve Marlowe - He
sent me a photo with
letters below the sconce

THE SPECIFICATIONS BELOW ARE THE MINIMUM STUDIO STANDARDS FOR DESIGN AND SPACE PLANNING. ADDITIONAL CRITERIA MAY BE REQUIRED BY LOCAL OR STATE JURISDICTION.

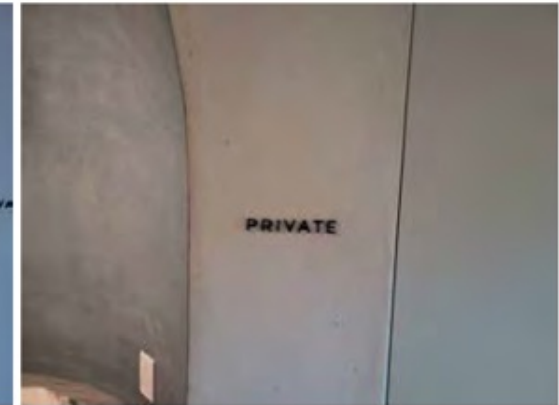
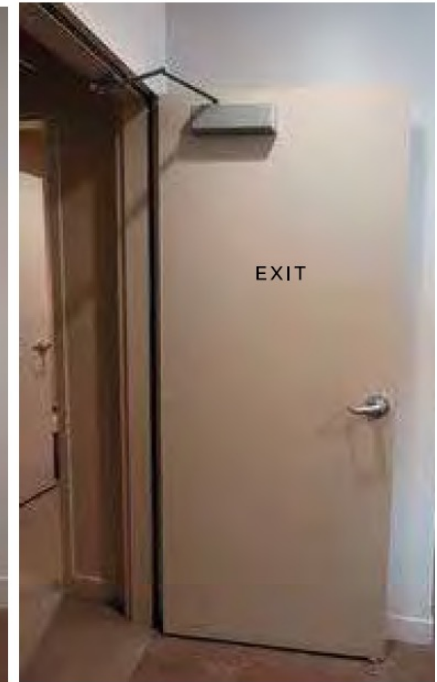

Room name lettering should be centered line to line